Micofilm Service & Sales Co
P O Box 8066
Dallas Texas

The Cameron Herald

ESTABLISHED 1860

VOLUME NUMBER 95 | CAMERON, MILAM COUNTY, TEXAS, THURSDAY, July 22, 1954 | NUMBER 15

LIBRARY BOARD TAKES OVER — Shown above on the far right is Rev. Jim McKeown handing the keys of the newly organized Cameron Public Library to Gene Blake, secretary and treasurer of the Library Board. The library movement was spearheaded by the Cameron Junior Chamber of Commerce, with Rev. McKeown heading the committee. A special fund was set up, books were donated and special house to house canvasses were made. The dream of opening a public library for the citizens of Cameron and the surrounding area became a reality last week when the Board was given full charge of the library and its doors were open to the public for the first time. Shown above are members of the library board, left to right, Mrs. John Henderson, Mrs. C. B. Jenness, Oxsheer Smith, Bill Wallace, Dr. George Bowman, Mr. Blake and Rev. McKeown. Not shown above are Mrs. W. G. Gillis and Mrs. W. O. Triggs, library board members who were unable to attend.

Democratic Primary, Precinct Conventions Set for Saturday

Milam County Democrats will go to the polls Saturday, July 24 to cast ballots for their favorite candidates in what might be a record vote turn out. Nearly 5000 votes were cast in the 1952 Democratic July Primary.

Polls will open at 8 a.m., closing at 7 p.m. in Milam County. In counties where the population is over 100,000 the law states that polls have to open at 7 a.m.

Election supplies for the primary have been delivered to all the forty-five election managers in the respective precincts in order that the managers may take

See Primary - Page 10

Winners In Milam Broiler Contest Named At Banquet Here Friday

Hal Lester Senkel of Buckholts, Texas was awarded first prize of $20 and a certificate of merit for a cage of five broilers in the Milam County Junior Broiler Contest. Second prize of $15 and a certificate of merit went to Henry Hubnik of Cameron, Texas. Third prize of $10 and a certificate of merit went to Harry Glenn Alexander of Gause, Texas, and fourth prize of $8 and a certificate of merit went to Jimmy Hines of Davilla, Texas.

Other winners were Clyde Koenig, Burlington, Texas, fifth

See Contest - Page 10

Albert Judkins, Sr. Dies Unexpectedly At Branchville Home

Albert H. Judkins, Sr., 77, died unexpectedly at his home at Branchville at 6 a.m. Sunday, July 18. Mr. Judkins, who was a retired farmer, was born in Milam county and lived here all of his life, spending most of the time in the Baileyville and the Branchville communities.

Survivors include his widow; two sons, Albert H. Judkins, Jr. and J. C. Judkins both of Salvert; one daughter, Mrs. Alex Groeppel of Cameron; three grand children and one great grandchild.

Funeral services were scheduled at 4 p.m. Monday, July 19 at the First Methodist church at Maysfield with Dr. Mark C. Magers, pastor, First Methodist Church, Cameron, officiating. Burial in Sneeds Chapel Cemetery with Green Funeral Home, Cameron in charge of arrangements.

Serving as pall bearers are Herbert Thweatt, Willis Looney, John Arthur Looney, Chamberlain Harlan, Valter White and Whit McClanny.

More Volunteers Needed at Library

Rev. Jim McKeown stated this week that since the Cameron Public Library opened its doors to the public Monday night a good many users have shown up. The use of the library is coming along fine and it seems the public is also enjoying reading the books.

The library is open each morning from 10 to 11:30 o'clock. Rosemary Jones and Evelyn Love are in charge of the morning hours at the library. Rev. McKeown said that volunteer helpers are needed in order that the library may be kept open in the evenings. All interested volunteers are to contact Rev. McKeown.

The library was turned over the board of directors Monday night. The establishing of the library was under the direction of the Cameron Junior Chamber of Commerce.

The board of directors include Mrs. W. O. Triggs, Mrs. John Henderson, Gene Blake, Dr. George Bowman, Mrs. Lula Gillis, Oxsheer Smith, Bill Wallace, Mrs. Clifton Jenness and Rev. McKeown.

LIGHTNING, 14 year old dog of Mr. and Mrs. Paul Laake died this week as a result of being struck by a car early Tuesday morning. Lightning who has made the City Route 2 delivery with his master for over 13 years, was buried this week in the backyard at the home of Dr. David Smith at 509 East 7.

He was given to Mr. and Mrs. Laake when he was nine months old, a gift from the late Jim Sampson. Mr. Laake said that Lightning knew his mail route just as well as he did and often would watch him and cut various corners so that he would not have to walk any unnecessary steps. He would often go ahead of his master and wait under a good shade tree for Mr. Laake to catch up with him, especially if the weather was hot.

Mrs. Laake said that Lightning was like a member of the family and received special attention at all times. Members of the postal department were extremely fond of him. Mr. Laake added that Lightning had come to his rescue many times when other dogs had tried to attack him during daily delivery, and went on to say how much he will miss him. Lightning was a Doberman Pinscher. He was a big favorite among all the children on Mr. Laake's route.

Funeral Services Held July 15 For Homer Haddox, Sr.

Funeral services for Homer Haddox, Sr., were held Thursday afternoon at 4 p.m. at the Milano Baptist Church with Rev. Broadus of Caldwell, a former pastor, officiating. Graveside services were under the direction of the I. O. O. F. Lodge, assisted by Phillips & Luckey Funeral Home of Rockdale.

Mr. Haddox died at his home in Milano Wednesday, July 14 at the age of 83. He was an outstanding citizen of Milano where he lived most of his life. Mr. Haddox was a retired barber.

He is survived by his widow, Mrs. Mattie Haddox, one daughter, Mrs. Mittie Burgess of Rockdale and five sons, Homer Haddox, Johnnie Haddox and Lewis Haddox, all of Milano, Joe Haddox of Rockdale nad Jimmie Haddox of Corpus Christi.

Early Saturday Morning Blaze Destroys Annex of Nazarene Church

An early morning fire destroyed the living quarters of Rev. and Mrs. D. A. Lambert in the annex at the Nazarene Church on E. 25.

Rev. Lambert said he was awakened around 6:15 to find part of the roof falling in on him. He called to neighbors for help. Mr. and Mrs. Grady Gill who live next door turned in the alarm.

The fire hulled out the Lambert apartment, completely destroying all of their furniture, clothes and other household goods. Rev. Lambert said the fire apparently started in the kitchen but

See Blaze - Page 10

Robert Weems Improving

Robert Weems, member of the board of Aldermen, is a medical patient in the Newton Memorial Hospital. It was reported Monday morning by Dr. W. R. Newton, attending physician that he is improving. His many friends will be glad to learn of his improvement.

Wheat Farmers To Vote in Referendum Friday, July 23

On Friday, July 23, 1954, the wheat marketing quota referendum will be held in Milam County ASC office, Cameron, Texas.

Polls will be open from 8:00 a.m. until 7:00 p.m. Producer will be deciding whether or not they favor marketing quotas on next year's wheat crop.

Any producer who has an allotment of 15 acres of or more is eligible to vote and his wife is also eligible to vote.

REMEMBER the date, and let's have a good turn out at the polls.

Final Rites Held For P H. Dorsett, Rogers Businessman

Patrick Henry Dorsett, 75, a prominent Rogers businessman, died at 8:30 p.m. Friday and was buried in last rites at 4 p.m. Sunday at the First Methodist Church.

Rev. James Franklin, assisted by Rev. W. E. Harrell, officiated in Rogers cemetery, Skinner Brothers in charge

Mr. Dorsett had been in business at Rogers some 41 years and owned one of the oldest Ford agencies in Texas. He was a Methodist. He was born March 11, 1879, at Deanville, Texas.

Survivors are two daughters, Mrs. Helen Bigham, San Antonio Mrs. J. A. Dabney, Rogers; a sister, Mrs. Albert Stanley, Santa Anna, Texas; and two grandchildren.

Pallbearers were A. F. McClain, Vernie May, Henry Hendricks and E. D. King, Rogers, J. O. Cook, Mike Attas nad F. D. Bigham, Temple, and J. V. Shaw Belton.

Ted Ford Gets First Milam Bale

Ted Ford, Milam County farmer in the Baileyville community, has harvested the first 1954 bale of cotton in this county. The bale was ginned at the G. F. Wolf and Son Gin at Rosebud at 1:30 p.m. Thursday, July 15.

The bale weighed 570 pounds from 1650 pounds of seed cotton. The bale was bought by P. R. Dupree, Rosebud cotton buyer at 40 cents a pound. Wolf Gin bought the seeds at $75.00 a ton. The cotton was ginned free as this has been a standard custom for years. The variety of cotton is Northern Star and was picked from 25 acres.

Ford received a check of $100. from the Rosebud Chamber of Commerce. The chamber annually gives this premium to the farmer who gins the first bale of cotton in that city. Ford harvested the first bale in 1953.

The Milam County Farm Bureau will present Ford with a check for $25.00 within the near future. This organization each year makes this donation to the first Milam County farmer who harvests the county's initial bale.

All Milam County Crops Being Hit Hard By Present Hot, Dry Weather

Scorching heat, temperature readings which prevail at an over the 100 mark and a dry atmosphere are taking their toll of Milam county crops during the past ten days, Paul Dillon of the Agricultural Stabilization & Conservation office reported.

Cotton squares are opening prematurely due to the excessive heat. Many of the plants are sheading their fruit. Whereas the average amount of bales to an acre has been approximately 1-2 bale, the average yield will be cut down to about 1-4 bale.

A lot of the late maize is falling over and burning from the heat. However, Dillon did say that the early maize has missed the worst part and a good yield is being harvested. He stated though, that if it didn't rain in the near future the average yield would be short.

Grazing land has been hit too. Pastures are drying up. Hay, Johnson grass and alfalfa are also lower than average this year with the results of more farmers and ranchers releasing more cattle to the markets.

Stock ponds, though, are better than ever with the county accounting for more ponds over the past few years.

Eight Republican Precinct Conventions Set For Saturday

Republican precinct conventions will be held in Milam County Saturday, July 24, it was disclosed by Homer Nabours, county clerk. The time has been set for 3 p.m. There are eight designated locations where these republican conventions will take place. They include, Davis Store at Sharp, Grover Albert residence at Burlington, Hazel Thomas residence at Gause, Asa McGregor residence at Milano, High School gym at Rockdale, Gulf Warehouse at Cameron, Barnes Drug Store in Thorndale and Slovacek Grocery in Buckholts.

Similar procedures take place at the republican conventions as those at the democratic conventions, naming delegates to the county convention scheduled for Saturday, July 31 and other necessary details.

Notices of these conventions are filed with the county clerk by the chairman of the County Republican Executive committee. Mr. E. H. Coffield of Cameron is chairman of the committee.

Seven Guardsmen Are Given Promotions

Seven Guardsmen of the local unit, Battery C, 649th Anti-aircraft Artillery Battalion received promotions early this week, according to orders received from Battalion headquarters in Temple.

The promotions were made effective on July 12, and were all in the top enlisted grades.

They were reported by Battery C as:

Promoted to Master Sergeant Sfc. George R. Hollas.

Advanced to Sergeant First Class - Sgts. Louis W. Hollas and Paul L. Sheguit.

And promoted to Sergeant were Cpls. Bennie R. Juergens, Leo L. Kostiha, Milush J. Kostiha and Alfred G. Vansa.

This is the fourth time that a group of promotions have been made in the local Guard unit since the first of the year.

Two Local Men Named Honorary Directors of Fair

Leo Fuchs and Hilliard Thomas of Cameron have been elected honorary directors of the Heart O' Texas Fair in Waco, dates of which are Oct. 2-9.

R. R. Bernhausen of Riesel, president of the exposition, announced the board of directors had elected 53 honorary directors who - with 40 county agents and 200 vocational agriculture teachers - will be guests at a barbecue at 6:30 p.m. August 2 in the Agriculture Building, just back of the Heart O' Texas Coliseum. Progress being made on the fair's new buildings will be viewed.

Buckholts Modern Gin Gets First Bale

Buckholts Modern Gin reports its first bale of cotton for the season was brought in Friday, July 16 by Will Janicek, a farmer on the Hansford Berry farm of the Val Verde community.

The bale weighed 632 pounds and was sold to C. R. Criswell for 32 cents. The 1010 pounds of seed was ginned by 2200 pounds foliage. The seed was sold for $65 a ton and ginned free.

Wilbur Bechausen, manager of Modern Gin believes this is the earliest first bale in many years.

SERVING IN GERMANY - Pvt. Edward R. Brantley of the United States Army is now serving with the 109th Transportation Company in Germany. Pvt. Brantley entered the service in January of this year. Prior to his overseas duty he was stationed at Fort Ord, California. According to reports received here he will be in Germany for the next eighteen months. At present his wife, the former Barbara Burts, is making her home in Cameron.

Mrs. Annie Kruger Dies At Local Hospital Monday

Mrs. Annie Kruger, 74, died at St. Edward Hospital Monday at 11:40 p.m. She had been in declining health for the past few months.

Born September 4, 1880 at Shiner, Texas, Mrs. Kruger had been a resident of Milam County for the past 60 years. She lived at Ben Arnold, Maysfield and Cameron during those years and prior to her death had made her home with Mr. and Mrs. Ray Lester of Cameron.

Her husband, Herman Kruger, preceded her in death.

Funeral services were scheduled at 4 p.m. Wednesday, July 21 at the United Evangelical & Reformed Church of Ben Arnold with Rev. Albert Petrich, pastor, officiating. Burial in Vogelsang Cemetery.

Former Milam County Resident, F. Drisga, Buried at Wesley

Frank John Drisga, 54, a former resident of Milam County died Monday of a heart attack at the Houston Transit company where he had been employed for 15 years.

He was born in Cameron, November 21, 1899 and lived in Buckholts until 1929. He married

See Drisga - Page 10

Former Milam Resident Dies Wednesday in Waco

R. D., Dick, Tindall, 79, died in Waco Wednesday night after an extended illness. He had resided in Waco for the past 35 years and had retired from his work as a carpenter, painter and

See Tindall - Page 10

C. A Grisham, Salty Tornado Victim, Dies

C. A. Grisham, 63, of the Salty community died at midnight Thursday at Richard Hospital in Rockdale from injuries suffered when a tornado hit Milam county and leveled his home in the Salty community on April 30.

Mr. Grisham was buried be-

See Grisham - Page 10

Milam, Falls Account For Two Completed Road-Building Projects

The Texas Highway Department's July 1 report shows this week that there are fourteen construction jobs in six-county area, Bell, Coryell, Falls, Williamson, Milam and Lampasas counties, which have not yet been started

Two completed projects in this area are in Falls and Milam county, totalling in cost $455,442. These two are the first out of 11 started, the report showed.

Another Milam project showed rapid progress. A $105,032 job had one-third of its work done in June.

Individual status of the road projects in Falls and Milam County are:

MILAM COUNTY:

U. S. 190, Cameron west city limits to Buckholts, 14.5 miles, grading, structures, rease, surface and asphaltic concrete pave-

See Roads - Page 10

An Appeal Made For Clothes, Food For Needy Couple

An appeal is being made by members of the Nazarene Church for clothing for Rev. and Mrs. D. A. Lambert and son Jimmy (15). Their living quarters at the Nazarene Church were completely destroyed by fire Saturday morning.

Rev. and Mrs. Lambert are in need of any kind of furniture and household furnishings, food and other things that people of the city and surrounding communities might want to give. All of their clothes, bed furnishings and other things were burned in the blaze.

Those wishing to make cash contribution may leave them at the Chamber of Commerce office across from the courthouse. For pickup service phone 424 and someone will call at your residence and get whatever you have to give.

Cameron Gets First Bale Delivered From San Gabriel Farmer

Matyastik & Sons Ginners was the first gin in Cameron receive a bale of cotton. Harry Clark of San Gabriel brought in the bale at 11 o'clock Saturday morning.

The first Milam county bale was harvested by Ted Ford, a Baileyville farmer, and ginned at the G. F. Wolf and Son Gin at Rosebud, in Falls County.

The bale weighed 555 pounds from 2,215 boled cotton. Eight hundred pounds of cotton seed was taken out. The bale, which was of the Lockett variety, was picked from approximately 15 acres.

At noon Saturday the bale had not been sold and officials at the gin stated that since it was Saturday the cotton possibly would not be sold until this week.

Editor and Publisher
MILTON F. BROWN, JR.

Entered in the Postoffice at Cameron, Texas, as mail matter of second class under an act passed by Congress, March 8, 1879.

Published every Thursday. Subscription rates: In Milam County $1.75 per year; outside county, $2.00: out of State $2.25.

TEXAS PRESS ASSOCIATION MEMBER 1954

Yankies Share First Place With White Sox

A most successful night of fans and ball players turned out at the Cameron City Park Friday night to participate and watch the Little League teams in action.

The second place White Sox, who moved themselves up to a tie for first place, blanked out the Braves, 29 to 0. Winning pitcher was J. Heitman while C. Fikes was behind the plate. Robert Gandy caught for the losers and Edwin Adams and Charles McGregor took turns at the pitching plate.

The big surprise of the night, however, was in the second game when the first place Yankies were matched by the Indians, who were tagging at the end of the league standings. The upset came in the third inning when the Indians ran up eight points to ice the game for a 13 to 8 victory.

The defeat forced the Yankies to a tie for first place with the White Sox. The victory for the Indians moved them up to the third spot.

The winning pitcher was D. Veazey and catcher was Hollas. E. Williams pitched for the Yanks with Holloway behind the home plate.

Both teams opened their first inning with four points. The Indians added one in the second inning eight in the third. It was a blank second inning for the Yanks, They came back in the third and ran in three points but the Indians big third inning raly was too much for the Yanks who tried hard but could only get their remaining point in the fifth.

All four teams are showing considerable improvement as the season progresses and boys are urged to continue coming out for the games.

SEASON STANDINGS:

Team	P	W	L	T	PC
Yankies	5	3	1	1	.700
White Sox	5	3	1	1	.700
Indians	5	2	3	0	.400
Braves	5	1	4	0	.200

Mrs. W. M. Fox and daughter, Jacqueline of Milano visited in Waco Tuesday afternoon.

Wild Pitching Loses Ball Game Thursday

Wild and wooly pitching, combined with the slugging power of Jodie Brantley of the winning team, accounted for a 33 to 10 victory Thursday night in the senior boys league of the Cameron Recreation Program. Two teams were formed, one managed by Howard Beale and the other by Rev. Clyde Holtmann.

It was Beal's team that claimed the overwhelming victory at the Cameron City Park.

Alton Witt opened on the mound for the losing team and during the first four innings walked fifteen men and hit one batter, with the winning team driving in 22 scores.

Witt was relived in the fourth by Leroy Franklin who went two innings. Woodrow Lynch finished the game for Rev. Holtmann's team.

Jodie Brantley was the big hurricane during the evening as he was credited with the victory, besides proving to be the heaviest hitter for the evening. Brantley stayed on the mound for the winners and in the batting department accounted for one single, double, two triples and one home run. He was also walked twice.

The "home run king" for the evening, though, was J. Ernst of Rev. Holtmann's team. Ernst knocked out two homers, and each time one man on base.

Jimmie Rettig completed the battery for the winners while Bobby Williams was behind the plate for the losing team.

Beale's team managed to mark up only eleven scores during the last three innings. The losing team's scores came in the second inning when they got two. Two more were added in the fifth and the last six scores in the sixth inning.

Scott Irvin was in charge of the tennis at the courts. He announced that six of his players will go to Austin Saturday to play at the Caswell Tennis Center there.

Daughter Born To Mr., Mrs. Nabours

Mr. and Mrs. Kenneth R. Nabours of Cameron are the proud parents of a daughter born at 3:24 p.m. Tuesday, July 13 at St. Edward Hospital. The young lady was named Winnie Pearl, and tipped the scales at six pounds.

Mrs. Nabours is the former Jo Morrow of Amarillo. Mr. Nabours is employed at Alcoa Aluminum Company of America at Rockdale.

Winnie Pearl is the first child of Mr. and Mrs. Nabours.

Grandparents of the new arrival are County Clerk and Mrs. Homer Nabours and Mr. Morrow of the state of Washington.

GO TO THE CHURCH OF YOUR CHOICE NEXT SUNDAY

Turners, Lagrones Return From Tour Of Southern States

Mr. and Mrs. A. D. Lagrone and Mr. and Mrs. Lester Turner returned this weekend from a weeks vacation and tour of several southern states. While in Owassa, Alabama they visited in the home of Mr. and Mrs. Neal Johnston, who is an aunt of Mrs. Turner and Mrs. Lagrone. Mrs. Johnston is the former Cora James of Rosebud.

They visited A-2c Burrell and Earl Turner, twin sons of the Turners, who are stationed at Hunter Air Force Base near Savannah, Ga. The group enjoyed swimming on the beach at Savannah. From here they went on to Jacksonvill,e Tallahase, the capital, and Pensecola, Fla.

They also enjoyed sight-seeing in Mississippi and Louisiana, and they returned by US Highway Route 90 along the gulf. Mr. Lagrone is employed with the Herald plant.

Mr. and Mrs. Nichols Schmidtt of Anchorage, Alaska are now living in the Right Hotel in Cameron. Mr. and Mrs. Schmidtt are old friends of Mrs. R. K. Anderson, owner and operator of the hotel.

Howard Lee, 6 pounds, 15 ounces, arrived June 20 at St. Edward Hospital to Mr. and Mrs. Stanley S. Macik of Sumersville.

ESPY CABINS.....

Located Upper Buchanan Lake

12 miles above Dam. Air conditioned Cabins, quite and private. Fishing, boating, trot lines ready to go.

300 feet from Grocery Store. Near Cafe. Also Floating Cafe.

For Reservations, Phone 4604, Llano, Texas.

Write 37, Tow, Texas

RADIO and TELEVISION SERVICE. ALL MAKES. PARMA RADIO SERVICE.

World's greatest line-up of truck power!

Unequalled Power-Dome V-8's
You get more power!
Power-Dome V-8 combustion chambers convert more heat into energy, get more mileage from nonpremium fuel, minimize power loss due to carbon.

Famous Thrifty 6's
You save with low upkeep!
Twin carburetion is standard on key medium- and high-tonnage models. Stepped-up horsepower on many others. Thrifty 6's are great engines.

DODGE "Job-Rated" TRUCKS

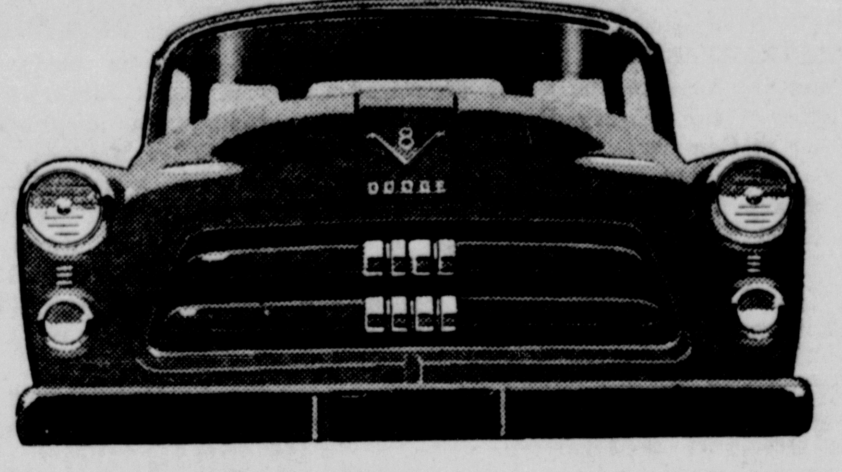

A better deal for the man at the wheel!

SCHILLER MOTORS
Phone 131 and 940 7th at Travis Cameron, Texas

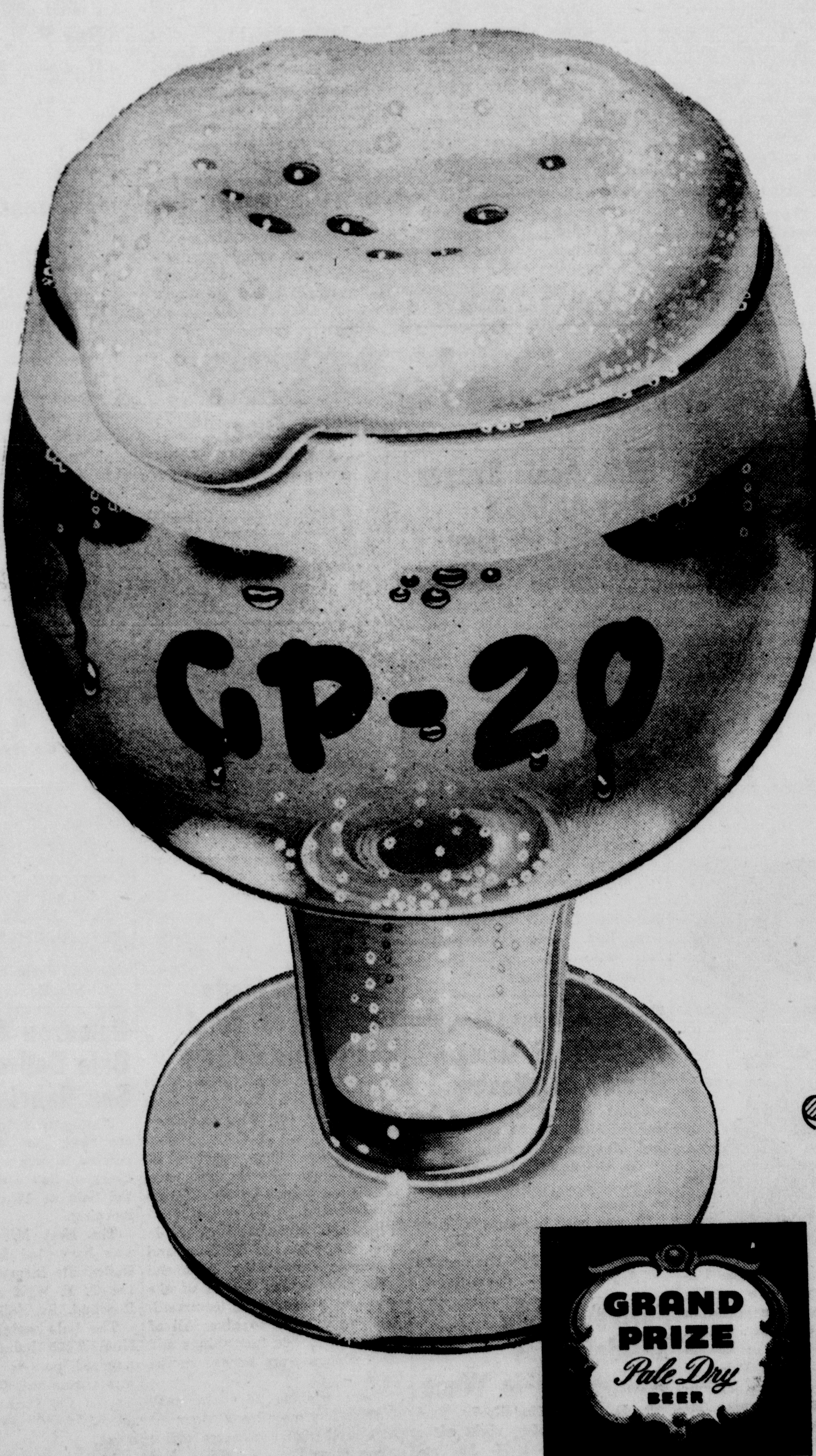

Beer as you remember beer should taste!

Think of it! The cold, welcome smoothness... the tingling dryness... the fresh, crisp fragrance. Remember? That's the way beer used to taste. That's the way "GP-20" tastes--- and always will. Each golden drop is beer as you remember beer should taste. Bring home a six-pack tonight.

"GP-20"
Special Vintage Brew

Gulf Brewing Co., Houston, Tex.

Recently Wed Couple To Live In New Braunfels

A reception was given at the American Legion Home on Saturday evening, June 26, following the wedding of Miss Barbara Jean Petrosky to Henry David Whites.

The double ring ceremony was performed at the First Methodist Church in New Braunfels by Rev. G. A. Schulze.

The bride is the daughter of Mr. and Mrs. Peter Petrosky of New Braunfels. The groom is the son of the late Mr. and Mrs. Henry Whites of Sharp and the grandson of a pioneer Sharp family, the late Mr. and Mrs. Adolph Reichert.

Miss Helen Kyper sang "O Perfect Love" and "The Lord's Prayer" with Mrs. Odin Rose as accompanist. Mrs. Rose also played traditional wedding music.

Given in marriage by her father, the bride wore a lace and tulle ballerina length dress with her fingertip veil held by a lace cap trimmed with pearls and rhinestones. She wore heart shaped rhinestone earbobs, a gift of the groom. She carried a white orchid on a white prayer book.

Mr. and Mrs. Jessie Head and Mr. and Mrs. Charles Kirchhoz were attendants of the couple. Mrs. Head was matron of honor. Mr. Head served the groom as best man. Ushers were Louis Sweet and Reinhold Lange.

Mrs. Eugene Schult, the grooms sister, had charge of the bride's book.

For their wedding trip, Mrs. Whites wore a beige linen dress with brown accessories and an orchid corsage.

They will make their home in New Braunfels.

Re-elect Jim Miller for 2nd term as County Attorney. paid pol. adv.

PARMA RADIO SERVICE. RADIO and TELEVISION SERVICE. ALL MAKES.

C. T. JOHNSON
A DEMOCRAT FOR LT. GOV.

CUT HIGH PHONE RATES
$100 MO. PENSION AT 65
$1000 BONUS FOR ALL VETS
SAVE WATER-SAVE FARMS

Bobby E. Taylor Of Buckholts Aboard U S S Macon

More than 13,000 midshipmen, officers and men are embarked in 19 ships enroute to Europe on the summer's first midshipmen cruise.

Aboard the heavy cruiser USS Macon is Bobby E. Taylor, machinist's mate third class, USN, son of Mr. and Mrs. Richard C. Taylor of Buckholts.

The eight-week cruise began June 7. Under the supervision of crewmembers of the training ships, midshipmen "learn by doing" shipboard jobs in navagation, gunnery, seamanship, engineering and communications.

The ships will visit ports in Portugal, Spain, France, Belgium and the Netherlands before returning to Norfolk, Va., August 3.

Lilac Baptist Church Sets Revival Date For July 23-August 1

The Lilac Baptist Church has scheduled their summer revival for July 23 to August 1. Services will be held each night at 8 o'clock.

Rev. J. W. Langham who was district missionary in Milam County in 1917 will do the preaching. Song service will be held prior to each evening service.

PFC William Tucker Serving in Korea

Pfc William L. Tucker, whose wife, Peggy, lives at 610 E. Seventh st., Cameron, is serving in Korea with the 3d Infantry Division.

The "Rock of the Marne" division, which saw bitter fighting in the Iron Triangle and at Outpost Harry, is now training as part of the U. S. security force on the peninsula.

Tucker, son of Mrs. Maggie I. Tucker, 903 E. Second st., entered the Army in February 1953 and arrived in Korea last September.

Methodist Junior Fellowship Friday

Every Friday morning from 9:30 until 11 o'clock at the First Methodist Church there will be a Fellowship morning for all children (between the ages of nine and eleven years.

The morning activities will include stories, dramatics, singing, and active recreation. All children in this age group are invited to come and join in the fun.

1954 Agricultural Conservation Program

The Milam County ASC Committee advises all producers in the county that funds are still available for carrying out needed ACP practices. Late requests for ACP cost-share assistance will be accepted at any time and will be considered by the committee each Friday.

CARD OF THANKS

We wish to thank our many friends for their kindnesses extended during the illness and at the death of our loved one, Charlie Silas, who died July 6. We are especially grateful to those who sent food and telegrams, we wish to say that their thoughtfulness has meant much to us.

May God Bless Each of You!
Mrs. D. A. Silas
and family.

CARD OF THANKS

We wish to express our thanks for the many acts of kindness and thoughtfulness at the death of our loved one, John W. Foster. We especially appreciate the beautiful floral offerings, food and cards that were sent, as well as the comforting words and the deeds of the minister, musicials and the pall bearers.

The Family of John W. Foster

Loan Program

Milam County farmers are reminded that the loan program will be available on cotton, corn, grain, peanuts and cotton seed again this year. Interested producers should contact the ASC Office for detailed information.

Mr. and Mrs. Jesse Jones, Jr., of Rockdale, announce the birth of a son, Jesse Joseph at 7:57 a. m. July 10 at St. Edward Hospital. The young man weighed 7 pounds, 14 ounces at birth.

Mr. and Mrs. James T. Griffin of Cameron announce the birth of a daughter at 6:13 a. m. Tuesday, July 13 at St. Edward Hospital. She was named Marilyn Joyce and weighed 6 pounds, 12 ounces.

Mr. and Mrs. Fritz Koenig of Granger announce the birth of a daughter, Betty Marie, at 2:10 a. m. Sunday, July 4 at St. Edward Hospital. Betty Marie Weighed nine pounds, two and one-half ounces at birth.

Mr. and Mrs. William J. Wise, Jr. of Cameron announce the birth of a son, Cheel Lee, on June 26 at St. Edward Hospital. He weighed 7 pounds, 13½ ounces.

Paul Freeman and Lawrence Tiller have recently returned from a visit to the Rio Grande Valley and various spots in old Mexico. While at Edinburg they visited Lawrence Tiller's father, Mr. and Mrs. Lawrence Tiller and also his grandmother, Mrs. Verna O'Bryant, also of Edinburg.

Misses Nancy Jane Lawrence and Suzane Rosson who are attending summer school at Baylor will visit in the home of their parents over the weekend.

Mrs. Annie Short and Miss Berniece Short of Cameron are visiting in the home of Mrs. Short's daughter and son-in-law Mr. and Mrs. George Leath, Jr. of Calvert.

Mr. and Mrs. Alvin P. Nelson of Milano are the parents of a son, Norman Glenn, born June 15 at St. Edward Hospital. He weighed 7 pounds, 3 ounces.

Introducing Audrey Louise, daughter of Mr. and Mrs. L. C. Jones. She was born June 16 at St. Edward Hospital, weighing 5 pounds, 3 ounces.

Remember

...everybody enjoys Coke

Have enough... take home 12

BOTTLED UNDER AUTHORITY OF THE COCA-COLA COMPANY BY
Coca Cola Bottling Company, Cameron, Texas
"Coke" is a registered trade-mark. © 1954, THE COCA-COLA COMPANY

Business-Professional Directory

Consult

Dr. J. E. Boyce
Dr. J. E. Boyce
About Your Health
Read the Boyce Clinic Reports In The Herald
Boyce Chiropractic Clinic
Across Street From Postoffice Cameron, Texas

Drs. EVANS & EVANS
OPTOMETRISTS
CAMERON Phone 551
ROCKDALE Phone 5131

LAND LOANS HOME LOANS
Emory B. Camp
INSURANCE
"for your every need"
CAMERON, TEXAS
F. H. A. LOANS G. I. LOANS

CAMP & CAMP
ATTORNEYS
E. A. CAMP E. B. CAMP
Offices At
CAMERON and ROCKDALE

ELECTRICIAN
MOTOR WINDING
General Electrical Work and Contracting
PHONE 418
There Is No Substitute for
JOE D. BASS

J. W. (Jim) Miller
ATTORNEY AT LAW
Cox Building
Cameron, Texas

Jack W. Prescott
attorney at Law
First National Bank Building
Phone 806

Use Herald Classifieds For Best Results

You get Tomorrow's Style in Today's Buick

It's a Million Dollar Ride-and no foolin'

You can see for yourself the gay and gorgeous styling that's sure to be the fresh note next year, too.

And you can easily learn that here is power a-plenty—the highest V8 power, Series for Series, in the annals of Buick history.

But what you can never know, till you try it yourself, is the feel of a Buick in motion.

It's a ride as precision-soft and firm as only coiled steel can make it.

Yes, coil springs on all *four* wheels. And a full-length torque-tube drive for true tracking. And a massive X-braced frame for solid steadiness. And specially calibrated shock absorbers, V-braced struts, wide-rim wheels, a unique front-end geometry—plus a host of other betterments too numerous to mention.

You feel the result of this advanced engineering every mile you drive—in what is literally and figuratively a Million Dollar Ride.

You feel it in the superb and buoyant cradling. You feel it in the serene levelness of your going over ruts and ridges. You feel it in the precise snubbing of jars and jounces. You feel it in a new kind of steadiness, handling ease, curve control.

Only thing for you to do, we believe, is to come try this miracle of motion—and we'll be glad to oblige.

That way you'll also learn firsthand about the style, the power, *and the value* that have made Buick such a best-selling success this year. *For Buick today is outselling all other cars in America except two of the so-called "low-price three."*

(Smart tip: With Buick such a beautiful buy *this* year, think what a winner it's bound to be at trade-in time! Come see us this week!)

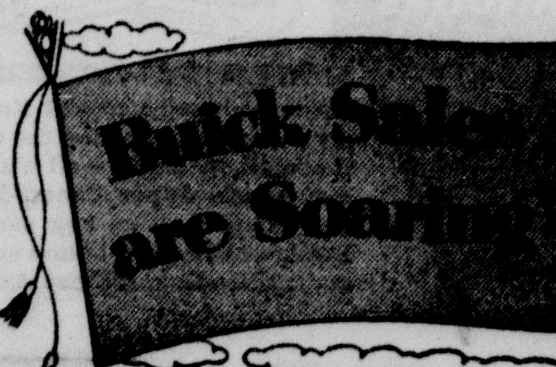

WHEN BETTER AUTOMOBILES ARE BUILT BUICK WILL BUILD THEM
MUSE MOTOR CO.
260 N. FANNIN CAMERON, TEXAS PHONE 222

COURT HOUSE NEWS

by Delphya Scott

MARRIAGES

William Arnold Kornegay and Mary Gladys Wilson.

Charles Glenn Gowery and Mary Frances Hyde.

Marcus Contee Velasquez and Isabel Vasquez.

Juan Martnez and Selia Rodriquez.

Joe Allen Taylor and Mary Lavon Smith.

Frank George Urbanek and Doris Nell Lott.

DEEDS

Mrs. Albera Lesikar et al to John Kajicer et ux Lot Nos. 1, 2, 3, and 4 in Block 32 in Original town of Buckholts, $3,000.00

Lillian A. McGregor, Lots 11, 12 and 13 in Block 17 of the Thiel Addition to Milano, $10.00 and other considerations.

J. E. Dyer et ux, to Melvan McCoy, Lot No. 24 of Block 2 of the Dyer Addition in City of Rockdale, $10.00 and other valuable considerations.

Robert A. Haley et ux to R. Q. Godd et ux, Lot 21 of the Marrs Addition to Rockdale of the Wm. Allen Survey, $10.00 and other considerations.

Alvia Butter et vir, to Emil Graichtinger, et ux, 16.63 acres of the J. A. Depena 11 league Grant, $1,200.00.

Mrs. John A. Smith et al, to James Kelso Rogers et ux, 1 acre of the D. Monroe Grant, $5,000.00.

F. M. Praesel to J. W. Walkrt, Lot No. 4 of Block No. 8 of the Revised Praesel Sub-Division of the Praesel lands, $10.00 and other considerations.

H. E. Graham to Wesley Eldridge Pratt, et ux, Lot 3 of the South 1-2 of Lot 2 in Block 10 of the A. N. Green Addition to City of Cameron $10.00 and other valuable considerations.

OIL & GAS LEASES

J. J. Gibson et ux to Texas Gulf Sulphur Company 25 acres of the Jose Leal Grant, $10.00.

PROBATE COURT

July 13, 1954

Cameron, Texas. Will of John Watson, decd. admitted to probate. Benjamin Bassett Watson appointed independent executor, S. H. McDermott, Thomas Hilliard Thomas and Will Vaughan appointed appraisors.

NEW CARS

Andrew Ryan, Chev. Pickup.
Don McCuen, Buick 4 dr.
A. H. House, Ford Pickup.
Mary Belle Batte, Ford Pickup.
Owen R. Smith, Buick Tudor.
S. S. Tharp, Mercury 4 dr.
Jack Newson, Ford Tudor
William G. Westbrook, Buick Conv.
Kenneth D. Tivey, Chev. Clb. Cpe.
J. Edwin Dusek Sr., Chev. 4 dr.
Elmer O. Smith, Jr. Chev. Spt. Cpe.
James C. Pearson, Buick 4 dr.
Edna O. Chandler, Plymouth 4 dr.
Pete Simank, Chev. Pickup.

YARRELLTON NEWS

Mrs. Lena Russell

Mrs. Bill Thweatt of Maysfield and Mrs. Hal Martin and baby of Austin visited in the home of Mr. and Mrs. Chas. Russell on Thursday night.

Mr. and Mrs. Jesse Wilkerson and Kenneth of Bishop spent the weekend with home folks.

Mrs. Velma Dobbs and Mrs. Add Miller have returned home after a visit with their children in Bishop and Corpus Christi.

Mr. and Mrs. Nathan Lott and family and her parents spent the weekend in the home of Mr. and Mrs. John Lott and attended the wedding fo Miss Doris Nell Lott Saturday afternoon.

Miss Elane Fenney of Waco and Mrs. Jesse Coley, Sr., visited Mr. and Mrs. Alford Fenney and family last weekend.

Miss Doris Nell Lott was honored with a shower at the home of her mother, Mrs. John Lott last Tuesday afternoon.

Mr. and Mrs. Ralph Bastic of McDatle and Mr. and Mrs. Frank Blazek and son of Caldwell visited Mr. and Mrs. Jesse Gibbs last Monday and Tuesday.

Mrs. Scott Wallace of Bryan visited Mrs. A. E. Bryant Tuesday.

Miss Allene Griswold of Austin was home for the weekend.

Mr. and Mrs. McCall, Dulce and Marion visited Mr. and Mrs. V. O. Adams in Cameron Friday.

Mr. and Mrs. G. L. Gallatin of Austin, Haley Richerson of Rosebud and Al Parker spent the weekend in the Chas. Russell home.

Mrs. Joe Kubica spent the weekend in Corpus Christi with relatives and friends.

The revival closed Sunday night and South Elm meeting will begin Friday night, July 23 at 8 p.m.

BURLINGTON NEWS

Mrs. George Logan

Four-H Boys and girls and H. D. ladies are planning to attend the Belton Camp July 27 and 28.

Mr. and Mrs. Pete Benesh accompanied their daughter-in-law Mrs. Billie Ray Benesh to Califonia. Billie Ray will be on shore duty there. She will remain there.

Friends are happy to know Mrs. Dick Henke of Clarkson is home from Rosebud hospital.

Mr. and Mrs. Albert Logan of O'Brien, visited Mr. and Mrs. George Logan last week.

Judy Helpert is home from the Crippled Children's Hospital at Waco and is reported to be much improved. She was struck with polio recently.

Members of the Baptist church are having cottage prayer meetings at the community homes before the revival begins July 23.

Miss Bonnie Fay Prescott, Misses Ellen and Catherine Driscoll, Mary Jo and Julia Helper, all of Waco, visited home folks recently.

Mr. and Mrs. Ray Schonhoeft and sons and Mr. and Mrs. LeRoy Chollett attended the Bowen-Bridgewater family reunion at Tomlinson Sunday.

Miss Willie Mae Stoebner of Temple spent 2 weeks with Mr. and Mrs. Will Stoebner.

Miss Maxine Schuetze of Waco visited her parents.

Connie and Keith Dillenburg of Houston are visiting their grandmother, Mrs. Ed Martin.

Hugh Martin of Bryan visited his mother, Mrs. Ed Martin last weekend.

MAYSFIELD NEWS

Mrs. J. A. Blasienz

Ina Mae Yates and Spud Thweatt attended the Presbyterian Camp at Ft. Parker near Mexia last week.

Elmer Floyd of Freepot visited his sistef Mrs. Dock Thweatt Friday night.

Lt. and Mrs. R. K. Reider visited friends in Austin Thursday and Friday.

Mrs. Winnie Walstrom and granddaughter, Linda of Hearne visited the John Thweatts several days last week.

Miss Sue Butts is visiting Mr. and Mrs. Heywood Clemmons and son in Dallas this week.

Mrs. Mary Ireland celebrated her 88th birthday Wednesday with 15 friends and neighbors surprising her with a party. She received many gifts. Punch and cookies were served.

Tom Luiams home burned on Friday. He was gone at the time of the blaze and origin of the fire is unknown.

Miss Jo Nett Aldham of Hearne visited Miss J ane Freeman Sunday.

Mrs. Olla McQuire and son, Robert of Lubbock visited in the W. C. Freeman home during the week. Mrs. Jane Hodnett and daughter of Coahoma joined them here for a few days.

Lt. and Mrs. R. K. Reider and children Carol and Ricky, who have been visiting Mrs. Reiders parents, Mr. and Mrs. J. P. Wise left Tuesday for Monterey, California. where Lt. Reider will attend the navy post graduate school for 18 months. Mr. and Mrs. Wise went as far as El Paso with them.

Miss Barbara Hollingsworth of Houston spent the weekend with her parents, Mr. and Mrs. Alberta Hollingsworth.

P. L. Bergum has just returned from Brenham where he attended a three day annual directors' meeting as director of his district of the G. M. A. A., a mutual fof fire, hail, lightning and storm insurance in the state of Texas. The organization is in excellent condition with 34,000 members, 1200 of which are Milam County residents; Over $229 million insurance and reserves of more than $1,372,000.

GET A $69.95 Folding Dinette Set FREE of extra cost • when you buy any tagged International Harvester Refrigerator

GET THIS FREE of extra cost

Higgins Folding Dinette Set. Comfortable seats for four fold back under table to save space—as easy as closing a drawer. Two electrical outlets. Heat and stain-resistant plastic top.

WHEN YOU BUY THIS INTERNATIONAL HARVESTER REFRIGERATOR

Gives you extra space! Room for everything you eat—the tall, the small, the bulky—all within easy reach. Super Pantry-Dor has extra shelves, egg racks, Breakfast Bar. Push-button automatic defrosting, roll-out shelf.

BURKES-HOWARD COMPANY

INTERNATIONAL HARVESTER

CAMERON, TEXAS

COMPARE

See how SAFEWAY'S low prices can SAVE YOU MONEY...

You save more when *everything* you buy is priced low. That's why we say compare prices on *all* items—not just a few "specials." See how Safeway's prices are right—right down the line. Start with the items listed here. They are typical of the hundreds of values which make Safeway the place for regular savings. Shop Safeway and save.

Apple Sauce Lakemead	303 Can	21¢
Pineapple Juice LaLani	46-Oz. Can	25¢
Tomato Juice Taste Tells	46-Oz. Can	25¢
Cherub Milk Evaporated	3 Tall Cans	27¢
Canned Milk Borden's Silver Cow or Dairycraft	Tall Can	10¢
Deviled Ham Libby's	No. ¼ Can	21¢
Potted Meat Libby's	No. ¼ Can	7¢
Potted Meat Libby's	2 No. ½ Cans	25¢
Tongue Spread Libby's	No. ¼ Can	17¢

Toilet Tissue Delsey	Roll	12¢
Pure Cane Sugar	5-Lb. Pkg.	43¢
Pure Cane Sugar	10-Lb. Pkg.	85¢
Shortening Swift Jewel	3-Lb. Ctn.	65¢
Corned Beef Hash Libby's	16-Oz. Can	32¢
Corn Beef Libby's	12-Oz. Can	51¢
Tuna Fish Star-kist Chunk style	No. ½ Can	29¢
Tuna Fish Chicken of the Sea Green Label	6½-Oz Can	29¢
Lunch Tongue Libby's	No. ½ Can	33c
Libby's Veal Loaf	7-Oz. Can	29¢
Vienna Sausage Libby's with sauce	5-Oz. Can	21¢
Vienna Sausage Libby's	No. ½ Can	37¢

SAVE 20 TO 50% on HOUSEWARES, APPLIANCES with 1 to 4 Box Tops from WHITE MAGIC. Get details at Safeway

White Magic Real Soap! Instant Action Granules

Lrg. Pkg.	23¢
Giant Pkg	45¢

Hi-C Orange Drink Delicious any time of day	46-Oz. Can	19¢
Carnation Canned Milk Evaporated	14½-Oz. Can	10¢
White & Dark Meat Tuna Fish Tuxedo	6½-Oz. Can	15¢
Pooch Dog Food Get the best for your pet!	4 15½-Oz. Cans	25¢
Light Crust Flour For all your fine baking needs	10-Lb. Bag	69¢
Royal Satin Shortening "Made in Texas"	3-Lb. Can	63¢
Dreft Detergent For laundry and dishes	Lrg. Pkg.	25¢
Canterbury Tea Orange Pekoe. The smartest pick-me-up today	½-Lb. Pkg.	43¢

Airway Coffee Brazil's finest	1-Lb. Pkg.	1.10
Nob Hill Coffee Extra rich	1-Lb. Pkg.	1.12
Edward's Coffee Top quality	1-Lb. Can	1.17
Instant Coffee Edward's	4-Oz. Jar	1.25
Canterbury Tea Orange Pekoe	¼-Lb. Pkg.	22¢

For a limited time only . . . 10c coupon on each quart-size Mayday Oil Qt. Bot. 39¢ (with coupon)

Sweet Milk Lucerne. Homo.	Qt. Ctn.	24c
Sweet Milk Lucerne. Homo.	½-Gal. Ctn.	47c
Lemonade Mix Bel-air. Frozen Premium quality	12-Oz. Can	29¢
Lemonade Mix Bel-air. Frozen Premium quality	6-Oz. Can	15¢
Mrs. Wright's Bread Reg. White	24-Oz. Loaf	19c
Skylark Bread White sliced	24-Oz Loaf	21c
Salad Dressing Duchess	32-Oz. Jar	39¢
American Cheese Dutch Mill	2-Lb. Ctn.	89¢
Lima Beans Bel-air. Frozen. Premium quality	10-Oz. Pkg.	19¢
Cottage Cheese Blossom Time	12-Oz. Ctn.	19¢
Camay Soap Toilet Soap	Reg. Bar	7¢
Camay Soap Toilet Soap	Bath Bar	10¢
Fauntleroy Starch Liquid	Qt. Bot.	21¢
Peach Preserves Tea Garden	12-Oz. Jar	25¢

Firm, solid CABBAGE

Colorado. Make a cool, delicious slaw for tonight's dinner . . . Lb. 5¢

Tasty SMOKED PICNICS

10-14 Lb. Average. Sold half or whole at this low price. Lb. 35¢

Juicy California Oranges	5-Lb. Bag	59¢
Garden-Fresh Tender Okra	Lb.	15¢
Economy-Pack Red Potatoes	10-Lb. Bag	49¢
Crisp Lettuce Firm heads	Lb.	12¢
Crunchy Carrots Snap-top	1-Lb. Cello	12¢
Tangy Lemons Sunkist 300-360 size	Lb.	15¢
Firm Tomatoes Red, ripe	Crtn.	19¢
Pascal Celery Firm stalks	Lb.	12¢
Sweet Corn Calif.	3	25¢
Yellow Onions Texas	2 lbs.	15c
Cool Cucumbers Calif.	Lb.	15¢
Potatoes White Rose Economy pack	10-Lb. Bag	59¢

Pure Ground Beef Ground fresh daily at Safeway	Lb	35¢
Calf Pot Roast Chuck Blade. U. S. gov't.-graded calf	Lb.	35¢
Sirloin Steak U. S. government-graded calf	Lb.	63¢
Sliced Bologna Jumbo	8-Oz. Pkg.	15¢
Frankfurters Cello pack	3-Lb. Pkg.	1.00
Pot Roast Chuck Blade. U. S. choice-grade heavy beef	Lb.	39¢
Arm Roast U. S. choice-grade heavy beef	Lb.	49¢
Roast Chuck or shoulder. Boneless. U. S. choice-grade heavy beef	Lb.	53¢
Plate Boil U. S. choice-grade heavy beef	Lb.	29¢
Short Ribs or Brisket. U. S. gov't.-graded calf	Lb.	21¢
Rib Chops U. S. gov't.-graded calf	Lb.	55¢
Round Steak or Swiss. U. S. gov't.-graded calf	Lb.	69¢
Sliced Bacon Poppy. Sugar cured	1-Lb. Pkg.	69¢
Dry Salt Jowls Fine for seasoning	Lb.	33¢

Prices effective . . . Every day with the exception of meats and produce which are effective Thursday, Friday and Saturday, JULY 22 — 23 — 24

We reserve the right to limit quantities and to refuse sales to dealers or their representatives . . .

SAVE AT SAFEWAY

BUCKHOLTS NEWS

Mrs. J. W. Meyer

Recent guests in the home of Mr. and Mrs. Raymond Wall were his mother, Mrs. T. B. Wall, Sherman Wall, Mr. and Mrs. Paul Sauers and family of Marble Falls, Mr. and Mrs. August Whitehead of Austin and K. Smith of Llano.

Carolyn and Judy Wall have returned home after visiting relatives the past week at Marble Falls.

M-Sgt. and Mrs. Arnold Orsag and daughters, who recently returned from a tour of duty with the U. S. Army in Germany, left for Huntsville Monday where he will be assigned to new duties as instructor in R. O. T. C.

Mrs. Pete Orsag returned home Friday from Kings Daughters hospital in Temple where she was a patient under treatment.

Douglas Lewis returned to Houston Saturday afte r spending a week vacationing here with his parents, Mr. and Mrs. J. D. Lewis.

Erie Moody of Houston was a visitor here Saturday of Mr. and Mrs. Dave Fowler. They and Mr. and Mrs. Clifford Walker spent Sunday visiting Carol Ann Smith of Amarillo who is attending school at San Marcos.

Mr. and Mrs. Paul Fuchs, Mr. and Mrs. Delphin Schiller, H. E. Fuchs, Sr. and Mr. and Mrs. Alvin Fuchs were visitors at La-Bahia, Turnverein, near Burton Sunday to attend its 75th anniversary celebration and barbecue dinner. They also heard an address by Attorney General John Ben Sheppard.

Mrs. Cravy Lewis of Austin was a guest the past week of her mother-in-law, Mrs. Betty Lewis and Mina while Mr. Lewis visited realtives in California.

Mrs. Rudolph Zedlitz, Mrs. Theo Fuch, Mrs. J. P. Fuchs, Mrs. Robert Jungmann, Mrs. L. H. A. Fuchs and Mrs. Seth Corley, Sr. were they local H. D. club members to attend the Milam county H. D. encampment held at Buchanan Dam Tuesday and Wednesday.

Otto Denker underwent surgery Wednesday at St. Edwards hospital in Cameron.

Mr. and Mrs. Louis DeWald and children spent Thursday and Friday at Copperas Cove as the guests of his parents, Mr. and Mrs. Louis DeWald, Sr.

Herman Stoebner is a surgery patient at St. Edward hospital in Cameron.

Mrs. Ed Phillips has returned home after a four week visit in Grand Prairie as guest of Mr. and Mrs. C. J. Yanero and Jenifer Sue.

Mr. and Mrs. W. D. Porter and daughters, Darlene and Twilia have returned from a three week vacation visiting relatives at Ft. Worth, Granbury, Mineral Wells and in Cleburne where they enjoyed fishing on the Brazos.

Mr. and Mr.s Jerry Schiller and daughters, Beverly and Marcia of Cameron were Sunday guests of her parents, Mr. and Mrs. Joe Krall.

Guests Monday of Mr. and Mrs. J. R. Slovacek were their sons family, Mr. and Mrs. Marvin J. Slovacek and children of Taylor.

MILANO NEWS

Mrs. Dan Robinson

Mr. and Mrs. Kermit Gravener and daughter of Houston visited her mother last week.

Mr. and Mrs. Shebby Smith of College Station visited last week.

Mr. and Mrs. D. Blackman of Bryan visited his mother Sunday.

Mrs. Hester Baggett from Reisel where she visited her sister.

Mrs. E. L. Hopkins of Austin is a guest of Mr. and Mrs. Lewis Haddox.

Ronald Westbrook is working in Saint Louis.

E. C. Westbrook, Sr. and Berry Westbrook attended a Masonic Lodge meeting in Meridian.

Mr. and Mrs. George Johnston, Ray Netherlin, Hugh Stewart and Fred Brannon of Houston attended the funeral of Mr. Haddox.

Mr. and Mrs. Wendell Kirk and daughter of Freeport and Mr. and Mrs. Harold Loewe of San Marcos visited Mr. and Mrs. Asa McGregor last week.

Miss Lunelle Waller is in Houston visiting wit h reltaives.

Mr. and Mr.s Clifford Noak and daughter spent the weekend in Houston.

Frs. Steward and two daughters of Brazoria spent the weekend with Mr. and Mrs. Elmer Russell.

Miss Annie Mae Smith visited her father, Alfred Smith, a patient in a Houston hospital.

Mr. and Mrs. Lock McNeely of Bryan were visiting in the Asa McGregor home last week.

Miss Lanelle Hadox is in Austin visiting with her uncle and family.

Mrs. Ruth Fussell of Bryan was a guest here recently of Mr. and Mrs. Joe Martin and daughter.

Mr. and Mrs. R. B. McClendon and two children spent the weekend in McGregor with Mr. and Mrs. Darrell Boon.

Mrs. Minnie Smith is making her home here. She lived in Houston.

Freida Jistel of Dallas has returned home.

JONES PRAIRIE

Mrs. S. S. Hickman

Mrs. A. E. Boyer of Houston has returned to her home after having spent last week with Mr. and Mrs. R. K. Fontaine. Mrs. Boyer came to be with her mother, who has been quite ill, but is much improved. Mr. and Mrs. Henry Garrett and children, Thomas, Betty Jane and Margaret of Bryan spent Friday in the Fontaine home.

Mr. and Mrs. J. D. Martin had as their weekend guests Mr. and Mrs. Preston Graham of Waco.

Mr. and Mrs. W. C. Mann and son, Donald of De Shay, Ark. visited her mother, Mrs. W. A. Atkinson during last week.

Mr. and Mrs. Walter Blavk and little daughter, Rebekah of Houston visited her parents, Mr. and Mrs. E. E. Pool and Mr. Black's grandfather, J. W. Black over the weekend.

Mr. and Mrs. Carlton Crook attended the funeral of T. B. Duncan in Waco Tuesday. Mr. Duncan is a brother-in-law of Mrs. Crook.

Mr. and Mrs. Harry White and children, of Freeport are visiting her parents, Mr. and Mrs. A. L. Burnett and his mother, Mrs. Tom White of Briary.

Mrs. Roy Stay and Mrs. Joan Ellis and children of Houston visited Mr. and Mrs. Jack Pond several days of last week.

Mrs. Ross Beaty of Welder has been visiting friends here. She formerly lived here.

Mrs. J. B. Ratfiff and Mrs. Gus Reis of Harlinger were over night guests of Mrs. S. M. Harrell on Sunday.

SHARP NEWS

Mrs. Florence Spiegel

J. P. Petty is visiting relatives in San Marcos.

Mr. and Mrs. Martin West and children of Ft. Worth spent three days last week in the R. F. Linhorst home.

Mrs. Emma Von Rosenberg has returned to her home in Temple after a five-day visit with Mrs. Albert Rinn.

John Dewey Pope of Austin spent several days last week with his parents, Mr. and Mrs. J. D. Pope.

Mr. and Mrs. R. E. Eaken have as their guests her brother-in-law and sister, Mr. and Mrs. Henry Schroeder and children of Lawaha.

Mr. and Mrs. Jim McCluen recently received his discharge from the army, to their home in Memphis.

Mr. and Mrs. Floyd Cryer, Sr. and Mr. and Mrs. Floyd Cryer, Jr. and son of Baytown, were here visiting Mr. and Mrs. Jim Cryer.

Introducing Dennis Ray, son of Mr. and Mrs. Fred Coffman of Temple born in a Temple hospital, July 17. The baby weighed eight pounds and twelve ounces. Grandparents are Mr. and Mrs. Howard Coffman of Sharp and Mr. and Mrs. Joe Jarosek of Taylor.

Mrs. Arthur J. Rinn is home from a visit with her mother, Mrs. Henrietta Eckerman at Weimer and with relatives at Shelby and Industry.

Mr. and Mrs. Raliegh Story had all of their children and grandchildren to visit in their home over the weekend. They were Mr. and Mrs. Dick Holley, Nancy Jane and Waymon, Mr. and Mrs. Happy Story, Wilbur and Ronny, Mr. and Mrs. Raymond Story and Mr. and Mrs. Walter Hilderbrandt, Richard Arnold and Barbara Lee all of Houston.

Mr. and Mrs. George Leath and children of Calvert spent the day in Cameron Friday.

Recent visitors in the H. N. Tate home were Mr. and Mrs. Sam Dunseth and son Sammy of Victoria and Mr. and Mrs. Harold Haun of McAllen, Mr. and Mrs. Earnets Shelfer and son Fred Douglas of Houston.

1400 new low shelf prices at Safeway -- The lowest and the "mostest" in Cameron!

Be sure... shop SAFEWAY

The 52 items listed in this advertisement are typical examples of the 1400 new low shelf prices at Safeway.

They are not "sale" merchandise ... nor are they "specials". Get these and all the other reduced shelf prices every hour, everyday at Safeway!

We reserve the right to limit quantities and to refuse sales to dealers and their reprsentatives.

Item	Brand	Qty	Size	Price
Libby's Sliced Pineapple			No. 2 Can	25c
Libby's Crushed Pineapple			No. 2 Can	25c
Unpeeled Apricots	Highway		No. 2½ Can	21c
Libby Pineapple Juice		2	No. 2 Cans	25c
Del Monte Pineapple Juice		2	No. 2 Cans	25c
Sunny Dawn Tomato Juice			46 oz. Can	25c
Taste Tells Tomato Juice		2	No. 2 Can	19c
Libby's Tomato Juice			46 oz. Can	25c
Cooked Butter Beans	Seaside		16 oz. Can	10c
Van Camp's Pork & Beans		2	300 Cans	25c
Cream Style Golden Corn	Country Home		303 Can	14c
Whole Kernel Golden Corn	Country Home	2	303 Cans	29c
Cream Style Golden Corn	Del Monte	2	303 Cans	29c
Cut Sweet Potatoes	Highway	2	303 Cans	29c
Spaggetti and Meat Balls	Dinty Moore		15 oz. Can	39c
Chili with Beans	Hormel's		16 oz. Can	28c
Austex Chili with Beans	Walker's		300 Can	25c
Plain Tamales	Gebhardt's		300 Can	21c
Armour's Dried Beef			2½ oz. Jar	32c
Swanson's Boned Turkey			5 oz. Can	35c
Swanson's Boned Chicken			5 oz. Can	35c
Bar B-Q Beef	Champions		No. 1½ Can	55c
Beef Stew and Vegetables	Austex		300 Can	25c
Beef Stew and Vegetables	Dinty Moore's		24 oz. Can	41c
Wilson's Chopped Beef			12 oz. Can	31c
White Label Tuna Fish	Chicken of the Sea		No. ½ Can	39c
Red Salmon	Dutch Harbor		No. ½ Can	37c
Red Salmon	Dutch Harbor		No. 1 Can	65c
Pink Salmon	Prince Leo		No. ½ Can	24c
Pink Salmon	Prince Leo		No. 1 Can	37c
Kleenex Facial Tissues	200 count		Pkg.	10c
Kleenex Facial Tissues	300 count		Pkg.	15c
Sunny Hills Pinto Beans			2 lb. pkg.	19c
Sunny Hills Pinto Beans			4 lb. pkg.	37c
Sunny Hills Pinto Beans			10 lb. pkg.	93c
Short Grain Rice	Show Boat		1 lb. pkg.	13c
Short Grain Rice	Show Boat		2 lb. pkg.	25c
Kraft Dinner	Maccaroni and cheese		7½ oz. pkg.	10c
Harvest Blossom Flour			10 lb. pkg.	34c
Light Crust Flour			5 lb.	69c
Angel Food Cake Mix	Swansdown		17 oz. pkg.	48c
Crisco Shortening			6 lb. Can	1.50
Armour's Pure Lard			3 lb. Ctn.	59c
Johnson's Glo-Coat Wax			Pt. Can	49c
Johnson's Glo-Coat Wax			32 oz. Can	79c
Waffle Syrup	Bud		24 oz. Bot.	35c
Beverly Peanut Butter			12 oz. Jar	23c
Beverly Crunchy Peanut Butter			12 oz. Jar	23c
Crunchy Peanut Butter			18 oz. Jar	41c
Real Roast Peanut Butter			20 oz. Jar	35c
Salad Dressing	Miracle Whip		32 oz. Jar	39c
Sweet Gherkin Pickles	Rainbo		16 6oz. Jar	35c

American League Takes All-Star Game 11-9

Al Rosen slammed two home runs in the All-Star game Tuesday to give the American League a 11-9 victory over the Nationals. All sorts of sports records tumbled as the two teams battled to a sensational end in what is said to be the most thrilling and exciting game in years.

The roaring crowd with only about 1000 shy of the 1953 record of nearly 70,000 saw the spectacular event. The Cleveland hitters drove in eight of the eleven American runs.

Rosen who has been suffering from an injured index finger drove in five runs with two homers and a single in four trips to the plate; Boone, Doby, Bell and Kluszewski got a homer each. The winning pitcher was Dean Stone of the Washington Senators, a lefthanded rookie.

This year's victory was the first for the American League in five years, their last victory being in 1949; however, the Americans hold a 13-8 margin over the nationals since the series of games began in 1933.

Famed Sports Writer Dies Tuesday Of Heart Attack

Grantland Rice, famed sports writer ,died Tuesday night of a heart attack at a New York hospital. He was a trojan of the sports column and was busy at his desk writing when was striken Tuesday afternoon. He was rushed to a hospital where he died in two and half hours.

Rice who gained world renown as a sports writer as far back as World War I has battled the breeze in the history of sports all over the world. He wrote numerous magazine articles, edited sports films and was among the best in selecting All-American football teams.

Rice was a native Tennesseean and was a graduate of Vanderbilt University. He worked on the news staff of a large number of papers and at the time of his death still maintained his "The Sportlight," column in the North He was known as the dean of American Newspapers Alliance. syndicated sports columnists.

Griffin Barrett Takes Second Honors At Bastrop Camp

Griffin Barrett made a score of 907 and was awarded the second highest honor at the Royal Ambassador Camp Bastrop this week. Eleven boys from the First Baptist Church attended the camp.

The highest grade was made by Charles Laird of Temple who captured 912—only three more points more than Griffin.

The boys were graded on their participation in camp activities, cleanliness of their bunks, reading their scripture regularly and memorizing the Ambassador pledge and allegiance. The group returned Friday of this week and were accompanied by Glenn Dodson, Dick Young and Jimmie Asher

Milam Farm Bureau Director Attends Florida Session

S. W. McClaren, Jr., Farm Bureau District Director District 16, and Eddie Sanderford of Paris, left Dallas by plane Saturday morning, July 10 for Jacksonville, Fla. The two men will attend a regional training school that began at Dayton, Florida Monday, July 12.

The training school will close on Friday, July 16. A number of important issues will be discussed as well as new informative courses will be offered during the week. Farm Bureau topics of interest to the southern farmers and ranchers will also be highlighted at various meetings.

Several other representatives from Texas were due to attend the school including J. Walter Hammond, president of the Texas Farm Bureau Federation.

Large Crowd Attends Annual Farm Bureau Picnic Thursday

Over two-hundred members and their families attended the annual picnic of the Milam County Farm Bureau Thursday night at the city park.

The crowd gathered at the pavillion about 7:30. Tables were laid on which a variety of picnic foods were spread. Iced soft drinks were also served. John A. Smith, president, gave the opening address. Charles Terry gave the invocation.

After the meal members and guests enjoyed a series of spirited games in which the young and old took part. Mrs. T. R. Allen, Mrs. S. W. McClaren, Jr. and Mrs. M. A. Hearne directed the games.

The evening formalities were concluded with everyone participating in group singing with Jim Turney, Mr. Terry and Mrs. McClaren leading the group.

Rev. H. M. Bowley To Conduct Revival At Buckholts

Rev. H. M. Bowley will conduct a revival in Buckholts, beginning Wednesday night, July 21. The revival will be held on the gin lot under the big tent.

Services are scheduled each night at 8. Special music has been planned for every night. Everyone is welcome. A revival has been in progress at Rev. Bowley's church here for three weeks.

Beverly Freeman has returned from Mexico City where she took a five week course. She arrived in Houston on Monday.

Mrs. Christine Hyde left for her home in Eugene, Oregon Friday.

VOTE FOR-----

ERNEST C. FISCHER

CANDIDATE FOR

COMMISSIONER, PRECINCT 1

MILAM COUNTY

Your vote and support sincerely solicited and appreciated

Open To The PUBLIC

EVERY NIGHT AT 7
SUNDAYS FROM 2 p. m.

League Nights
Tues. and Wed.

PUBLIC INVITED
CAMERON BOWLING ALLEY

VOTERS...

LET'S GET OUR SIGNALS RIGHT

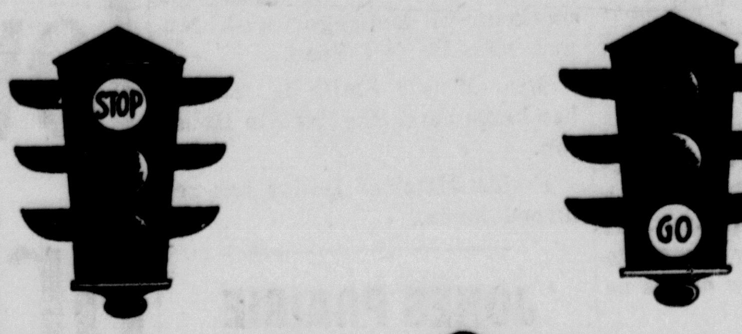

STOP the candidate who would let the radical out-of-state CIO-PAC, ADA and NAACP leaders run Texas.

STOP the candidate who would hand Duval County back to George Parr.

STOP the candidate who will end segregation in our Texas public schools, and who was willing to give the Texas tidelands away.

STOP the candidate who, as an ex-judge, puts judges' pensions ahead of old age pensions.

STOP the twice-beaten, mud-slinging candidate who has no program and refuses to come out in the open and answer questions about the issues.

GO with Allan Shivers who believes Texas should be run by Texans for Texans.

GO with Allan Shivers who will continue to fight Parrism and all other types of bossism, including Communism.

GO with Allan Shivers who won the tidelands fight and who will keep segregation in our public schools.

GO with Allan Shivers who favors a full parity for farmers and adequate pensions for all eligible aged citizens.

GO with Allan Shivers who has a constructive program for all Texans and who takes a solid stand on all issues.

Texas COMES FIRST WITH ALLAN SHIVERS

HEAR ALLAN SHIVERS ON YOUR FAVORITE RADIO STATION—9:30 P.M., FRIDAY, JULY 23.

Paid For By Friends Of Allan Shivers

Here's that wonderful refrigerator That makes ice cubes without trays...

Automatically!

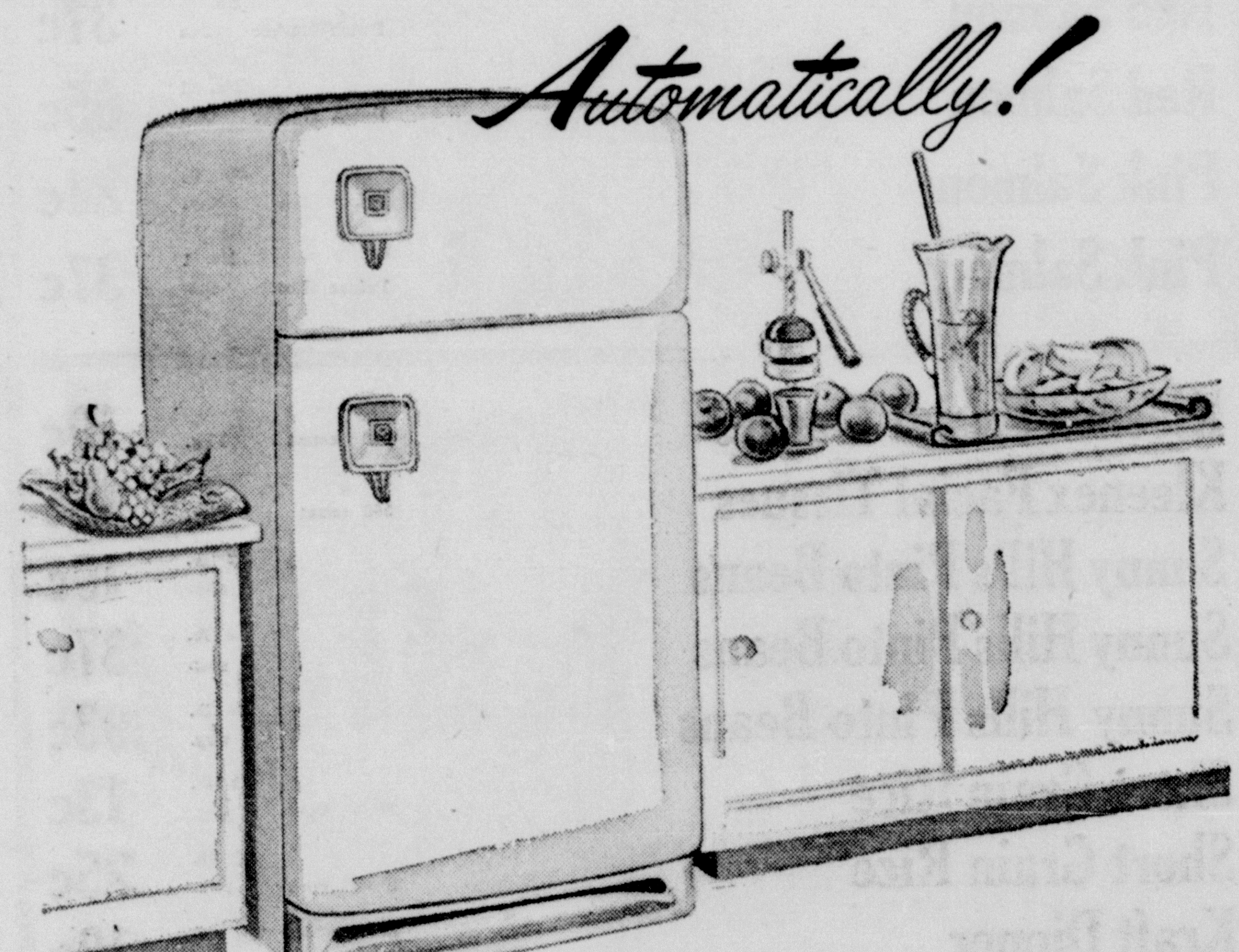

the SERVEL ICEMAKER

Gas

No more fooling with messy trays! Just reach into the Icemaker basket . . . take one or a handful of IceCircles! Getting ice is as easy as thinking of it!

10 cubic foot Icemaker is only $15 down, 36 months to pay, $14.25 month with trade-in. Other models as low as $15 down, $6.29 month. See the new Servels soon!

OUR DEPENDABLE STARGAS

Butane or Propane for homes beyond the city gas mains now at new low bargain price. Arrange now for this money-saving service.

8¢ NET PER GAL.

Lone Star Gas Company

Only

THE LOW-PRICED CAR THAT HAS NEXT YEAR'S FEATURES

will be up-to-date next year!

Only Ford in its field offers you V-8 Power . . . Ball-Joint Suspension . . . and modern styling. In their efforts to catch up, the other low-priced cars will only further out-date their present out-of-date cars.

CONSIDER TRADE-IN VALUE

It will cost you less to own a Ford! You see, Ford has more advanced features which make it worth more to used car buyers (as well as to you). You'll find, when you finally trade, that a Ford returns a higher proportion of its original cost than ANY other car. Surveys prove it!

Y-BLOCK V-8 ENGINE

Ford offers you advanced Y-block V-8 power . . . 130-h.p. strong. And you can always count on getting the eager, really effortless "Go" that comes with it. Remember, Ford has the only V-8 in any low-priced car today!

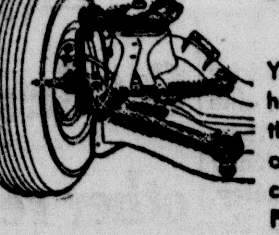

BALL-JOINT SUSPENSION

You'll really go for the easier handling and smoother riding of these new Fords. And remember, only two other (higher priced) cars have advanced Ball-Joint Front Suspension, now!

MODERN STYLING

Ford has clean-cut "Car of Tomorrow" styling. No bumps or bulges mar its beauty. It's years ahead inside, too . . . with exclusives like Ford's safer, Astra Dial Control Panel. Ford will be right in style—for years!

Test Drive a FORD V-8 Get the good price news today!

F.D.A.P.

Hefley-Stedman Motor Co.

311 NORTH HOUSTON PHONE 375 CAMERON, TEXAS

Cardinals, Gas House Retain Hold; Win Games

Two tight ballgames were played in the Cameron Junior Boys League Monday night at the Cameron City Park. It was a big third inning that iced the game for the Gas House Gang, 7 to 6 over the Yankies. The second, which was won by the Cardinals, 9 to 5 over the Indians, was forced into an extra inning.

Chili Williams had control of the ball for the Gas House gang as they continued to clinch on to their second place notch in the league. The Yankies' pitcher was Ray Green, who was relieved in the third inning by Jesse Kirk. Completing the battery for the Gas House gang was Lee Hollas while Larry Jackson caught for the Indians.

The winners opened their scoring in the second inning and clinched the game by scoring 6 in the third. The Yankies waited until that same inning when they made three scores and added the rest in the fourth and fifth, but just not enough to catch up on the one-point lead of the Gas House gang.

Tepra led the Yankies when he hit a triple in the third with two men on.

Tepra holds down the second sack for the Yankies. John Wayne Josey of the Gas House gang knocked the only homer for the night.

In the second game of the night it was the Indians who crept up on the Cardinals to tie them 5 to 5 in the fifth inning, forcing the game into an extra inning.

The Cardinals opened the game by scoring two in the first inning, two in the third and one in the fifth. The Indians slept all the way through the game trying to hold the Cardinals down ever, and made four in the extra inning.

The Cardinals came back, how when the last place team raised their spirits and plugged out five scores in the fifth. inning to win the ball game 9 to 5.

Bobby Elliott led the batting attack for the winners by collecting two triples and one double. Bob Brantley slugged one homer and got a single.

For the Indians Johnny Moseley and Jackie Mayer both were acredited with two singles while Bobby Dillon had a double.

Bob Brantley was the winning pitcher and Bobby Elliott was behind the plate. Johnny Moseley caught for the Indians and Griffith Barrett pitched for the losers.

The Cardinals retained their first place lead with the victory and forced the Indians to remain in last place. The Gas House Gang in second place is giving the Cardinals close race. The Yankies are holding down third place.

Courthouse Open For Election Managers Saturday Night

Election managers who will hold the Democratic July Primary election, Saturday, July 24 have been mailed necessary instructions and information for the forthcoming election. The Milam County Democratic Executive Committe met in June and named election managers for all the 45 voting precincts in the county.

The committee voted in its June meeting to pay election judges $8.00 and clerks $6.00 for the 1954 Democratict July Primary. Election supplies have been ordered and are ready for delivery, which is scheduled to get underway the middle of the week.

Chairman Max McClaren has notified all managers of the number of clerks to secure for both primaries. The number for the August run-off is always smaller in that people usually do not turn out for the August primary like they do for the July election.

Preparing the voting boxes has already been taken care of, Homer Nabours, County Clerk reports. The committee will pay a fee of $50.00 this year for the use of the boxes.

As soon as election managers complete the tabulation of returns, one tally sheet is to be placed in the envelope addressed chairman and delivered to the chairman at the sheriff's office as soon as possible; one tally sheet placed in the envelope addressed to the County Clerk, Homer Nabours and delivered to him; the third tally sheet goes in the box with the ballots voted on and returned to the County Clerk's office. Mr. Nabours said his office would be open Saturday night of the election for the convenience of those bringing in their boxes that night. Most election managers take advantage of this so they won't have to be bothered with them Sunday. Managers are to take the keys to the ballot boxes to the office of Sheriff Carl Black.

Judges will receive checks to take care of their services and that of the clerks the first part of the week in order that they may have time to cash them and have money ready to pay their help on election day.

News About Your Social Security

The total of all beneficiaries in the 21 county service area of the Austin Social Security office receiving monthly benefit payments at the first of this year was 10,600. These newly available figures show a substantial increase in the 12 month period ending December 1953.

Mothers and children receive about 25 percent of the $360,-000 being paid in the service area of the Austin office the first of this year.

The largest group of beneficiaries under the social security insurance program, however, continues to be retired workers. In December of 1953 over 5000 such beneficiaries in the 21 county service area were paid about $215,000 dollars This represents about 60 percent of the beneficiaries being paid social security monthly benefits.

James B. Marley, manager of the Austin field office said that many of us are inclined to think of old-age and survivors insurance under the social security system as a program for retired workers and their dependents exclusively. As the figures relating to mothers and children indicate, however, survivors benefits are an important part of the program, too.

The Austin field office provides community service to the entire 21 counties in their service area. Regular itinerant service to all the larger towns and county seats is offered as a regular feature. Actually your Austin office is as near as your post office because the postmaster can supply you with the date of the next visit to your community.

Full Gospel Church At Buckholts Plans Revival This Week

The revival of The Full Gospel Church at Buckholts is scheduled to get underway Wednesday night, July 21. Rev. H. M. Bowley, pastor of the Gospel Tabernacle, Cameron, will conduct the services.

Services are scheduled each night at 8 o'clock on the gin lot under the big tent. Special music has been planned for every night.

The public has been extended a cordial invitation to attend the services each night, the pastor, Mrs. A. Z. Fuller, said.

Fire Department Seeks Citizens' Aid To Prevent Fires

Fire Marshal, John Eanes issued a request Saturday that all citizens of Cameron and surrounding areas take special precaution in an effort to stop fire hazards.

Fire Marshal Eanes is asking that everyone, whether you own your own home or rent, to cut back all the grass at least four or five feet from the house and also away from other buildings on your premises. If this is done, he said, it will cut down on the number of fires in the area.

Property owners having lots where there is grass and other fire hazards are requested to clean them as soon as possible. Eanes said that the majority of recent fires have been grass fires and the volunteer fire department would like very much to have the complete cooperation on such a serious matter that could endanger the whole city since it is so drastically dry.

Mr. and Mrs. Chester Hays of Cameron announce the birth of Lester Fay, an 8 pound, 10 ounce son born at 5:19 a. m. July 7 at St. Edward Hospital.

ELECT

Frank M. Haley

Representative 56th District

To The People of Milam and Robertson Counties:

I regret that I have been unable to see and talk to you each personally but due to financial reasons, and being unable to take time off from my present job this has been impossible, but I would like to take this means and humbly ask for your vote and support in the Democratic Primary election this Saturday.

- More Help For The Aged
- Better Teacher And School Aid Program
- Farm to Market Roads-Rural Road Aid
- Soil and Water Conservation
- Better Farm and Labor Conditions

My wife and I, and our three children will be grateful for your vote and support.

Sincerely
FRANK M. HALEY

(Paid Pol. Ad.)

SAVE 4 WAYS WITH AN Electric FOOD FREEZER

SAVE **time** — When minutes matter, you can take frozen foods from the electric freezer and prepare a delicious meal in jig time with a minimum of effort.

SAVE **money** — It's only logical that your food budget is the winner when you buy in large quantities and at special sales, when prices are seasonally lowest.

SAVE **food** — Now . . . you can store half a cake, half a pie, holiday turkeys —"left overs" your family would rather not see for a while!

SAVE **flavor** — Frozen foods retain their color, flavor, goodness. Vitamins, too, are preserved.

Now . . . you can get either the chest type or upright electric home freezer in a size to fit your needs. Call on your favorite appliance dealer today and let him help you select an electric food freezer for your family!

be modern—go Electric!

TEXAS POWER & LIGHT COMPANY

Only Phillips offers this "First" in Motor Oils!

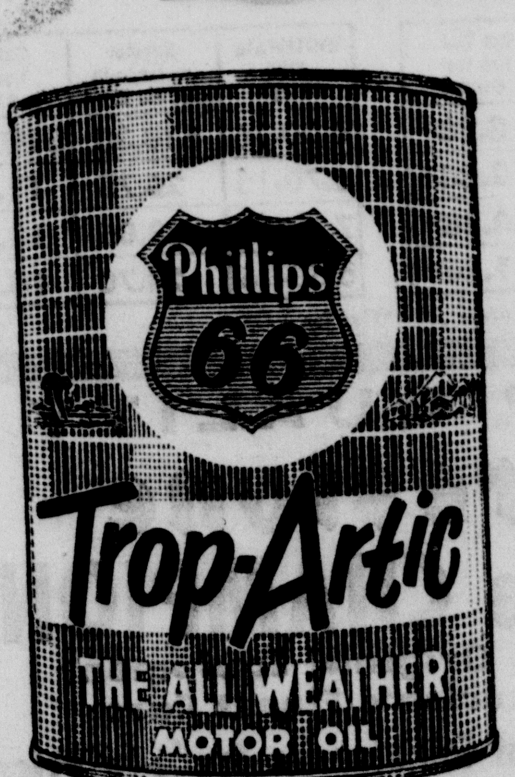

The toughest standard ever set up for automobile motor oil is the Mil-0-2104 Supplement 1 test. New TROP-ARTIC is the *first* all-weather motor oil to meet the requirements of this test. It is an oil which will serve you winter and summer . . . *an oil so good it can double the life of an automobile engine!*

Compared to ordinary motor oils, new TROP-ARTIC reduces wear 40% or more. It cuts oil consumption 15% to 45%. It keeps pistons and rings cleaner. It saves you money by increasing gasoline mileage.

TROP-ARTIC is a superior *all-weather* oil . . . S.A.E. 10W—30. Therefore it flows instantly for easy starting at sub-zero temperatures, and yet it retains the film strength necessary to prevent engine wear under high temperature driving conditions. Any car, in any climate, at any time of the year will perform better with Phillips 66 TROP-ARTIC.

—another Phillips 66 Exclusive

Flite-Fuel

FOR YOUR CAR

Phillips 66 FLITE-FUEL is the new gasoline . . . the *only* gasoline . . . with the added super aviation fuel component Di-isopropyl.

FLITE-FUEL brings you more power, higher anti-knock, longer mileage, plus *controlled volatility*, and the clean-burning qualities for which Phillips 66 Gasoline is famous. FLITE-FUEL and TROP-ARTIC are perfect companion products. They *go together* for better engine performance.

PHILLIPS PETROLEUM COMPANY

PHILLIPS 66 PRODUCTS
Are Distributed In Cameron And Vicinity By
MACK'S OIL COMPANY

Smarter looking! Sweeter running! Smoother riding!

. . . that's what you'll say about this lowest-priced line of cars

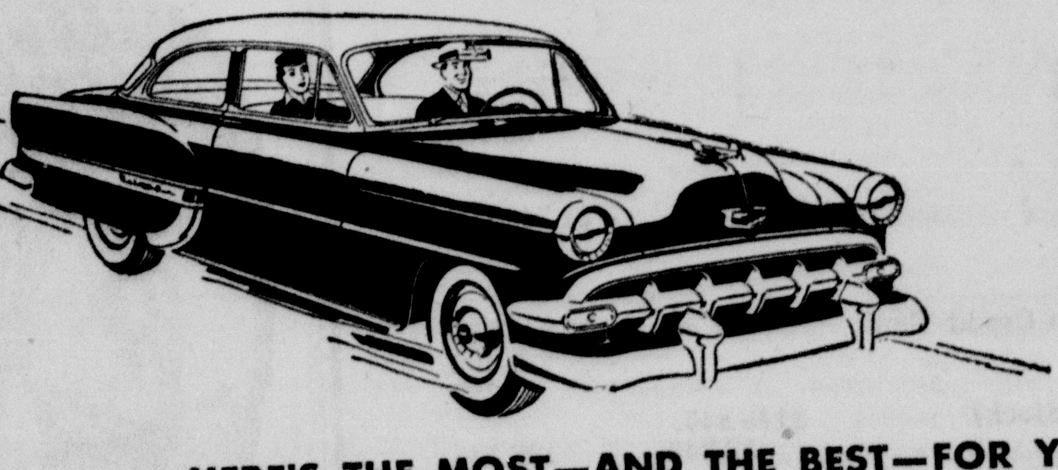

In '54, as for years before . . . MORE PEOPLE ARE BUYING CHEVROLETS THAN ANY OTHER CAR! Official Nationwide R. L. Polk & Co. Registration Figures

HERE'S THE MOST—AND THE BEST—FOR YOUR MONEY!

Appearance! Performance! Comfort! Price! Weigh all these factors when you buy a new car, and you'll find Chevrolet is the outstanding buy in its field. It alone brings you Body by Fisher beauty, highest-compression power, Knee-Action riding-smoothness—and it's the *lowest-priced line* of all. Come in; confirm these facts; and choose this better buy!

Combine your new Chevrolet purchase with an extra low-cost vacation! Order your Chevrolet through us, pick it up at the plant in Flint, Michigan. Chances are, you'll save enough to pay your vacation travel costs!

No Other Low-Priced Car Can Match All These Advantages—HIGHEST COMPRESSION POWER • BIGGEST BRAKES • FULL-LENGTH BOX-GIRDER FRAME • FISHER BODY QUALITY • SAFETY PLATE GLASS • FAMED KNEE-ACTION RIDE

CHEVROLET

Now's the time to buy! Get our BIG DEAL! Enjoy a New Chevrolet!

Grabein Chevrolet Company

104 NORTH TRAVIS PHONE 975

W. T. Hanes Speaks At Local Rotary Luncheon Wednesday

The District Rotary Governor W. T. "Trap" Hanes was guest speaker at the Cameron Rotary Club luncheon this week. Mr. Hanes, who is superintendent of the local public schools, related some of the interesting facts of his trip to New York where he met with new district governors from all over the world. He then spoke of the International Rotary Convention which was held at Seattle, Washington, following the New York meeting.

This year, 1954, is the Golden Anniversary of the Rotary. Mr. Hanes directed his talk to the obligations of the local club and its members to the Rotary and to the community in general. He then asked the local members for their cooperation in order that he might better fulfill the duties of his new office. He outlined the duties of each club in this district and spoke on what the local Rotary could do during 1954-55 to make it a very successful year.

Rollan Carr, president, presided during the business session of the club. No definite program had been planned for next week's luncheon, Milton Fuqua, secretary, announced.

Miss Yvonne Story is spending a week in Houston with Mr. and Mrs. Walter Hilderbrandt and family and other relatives in that city.

Peggy Burke Pitches Girls Team To 9-3 Victory Tuesday

The City park here was the scene Tuesday night of one of the best ballgames played by the Senior Girls baseball league. Coach Leo Jackson's team, for the first time during this season, stunned the team coached by Richard Williams nine to three.

Peggy Burke was the winning pitcher and Evelyn Vybiral was behind the plate. Mary Jo Varner twirled for Williams' team and not having enough girls to complete the entire team, Bobby Griswold substituted in for the catcher.

Jackson's team ran in four runs in the second, one in the third, one in the fifth inning and their final three in the seventh and last inning. The losing teams' scores came one each in the third, fourth and fifth innings.

Millie McCall led the losers in batting with one double and two singles. For the winners it was Peggy Burke, Carol Heitman and Evelyn Vybiral, with all three getting three singles.

The junior boys participated in tennis at the courts on Tuesday night. For the first time this summer, there was no volleyball scheduled at the tennis courts. That sport has been discontinued for the remainder of the season.

No activities are set for tonight in the Cameron Summer Recreation Program.

FHA Group To San Antonio For State Convention

Leroy Thompson, vocational agriculture instructor at Yoe High School, and four members of the Yoe Future Farmers of America will attend the state FHA convention at San Antonio Thursday and Friday, July 22-23.

These four boys are eligible for the state farmer's degree that is given according to their records in leadership, scholarship and all-round farming project program.

Members of the Yoe organization that will attend with Mr. Thompson are Leon Hubnik, John Morris Duncum, Henry Hubnik and Tommy Chamberlain. The group plans to leave early Thursday, returning late Friday afternoon.

Troop Number 313 Returns From Camp Tahuaya

The Boy Scout Troop Number 313 returned from a week's stay at Camp Tahuaya near Belton. The group left last Sunday and returned to Cameron late Saturday afternoon.

Attending were Fred Pinchback, Ernest Moore, James W. Johnson, Clyde Kelley, Preston Aycox, Gene Arthy Morris.

The group placed second in regular camping points while individual points were registered by Fred Pinchback for swimming. The troop was presented a badge for second place. Others participated in woodcraft, first aid, rifle range and all other recreational activities.

Unit leader J. K. Wilkerson attended with group through Thursday when C. L. Sadberry took his place. This is the first time the local boys attended the camp and all reported a most enjoyable time.

ANNOUNCING . . . .

The arrival of Jennifer Sue, a daughter born to Mr. and Mrs. C. J. Yanero of Grand Prairie, at Methodist Hospital in Dallas, July 4. Baby's weight was seven pounds and 14 ounces. Mrs. Yanero is the former Jane Pillips of Buckholts. Grandparents are Mr. and Mrs. Ed Phillips of Buckholts and Mrs. and Mrs. C. J. Yanero, Sr., of Austin. The Yanero's have another daughter, Rebecca Diane, age 17 months.

Pvt. Jerry Richards To Graduate From Pole Line Course

Pvt. Jerry C. Richards, Cameron, Texas will graduate this week from Pole Line Construction Course, one of the many courses offered at the Southeastern Signal School, Camp Gordon, Georgia. He is the son of Mr. and Mrs. D. C. Richards of Route 3, Cameron.

The Pole Line Construction Course, which is 8 weeks in length, trains selected enlisted men to construct, maintain and rehabilitate open wire, cable and field wire communications systems.

During his training, Pvt. Richards received a technical education worth thousands of dollars. He will now be reassigned to an active unit of the United States Army.

The Southeastern Signal School is a component of the Signal Corps Training Center, a mass communications college, which supplies trained signal technicians to Army units all over the world.

Knights of Columbus Barbeque Termed As Great Success

A successful day was accounted for at the Knights of Columbus Hall Sunday when the local K of C Council gave its annual public barbeque. Approximately 700 plates were served during the noon and supper meal, E. O. Schiller, Jr., Grand Knight, reported.

A variety of games was offered during the afternoon on the grounds with the recreation facilities open to the pubilc in the hall. Sunday night a dance was enjoyed in the hall by the crowd with music furnished by Omar McKim, a popular orchestra from Waco.

Walter J. Boyer of Barclay was awarded the 21 inch television set other winners of prizes were Mrs. Ervin Hrozek of Cameron, the General Electric Mixer; Mrs. Rudolph Richter, an automatic perculator; Joyce Hensel of Burlington, General Electric iron and Monroe Marek of Cameron, General Electric clock.

The members of the K. C. Council expressed their thanks and appreciation to the public and to everyone who helped make the day a success. They also extended a thank you to Jim Miller for the use of his loud speaker during the day.

A weekend guest of Mrs. Ida Johns was her sister of Houston, Mrs. Nyna McLane.

Sharp Presbyterian Revival Set August 1

Revival services at the Sharp Presbyterian Church will begin Sunday, August 1 and close on August 8. The services will be held on the lawn of the church at 8 p.m.

Rev. Peyton Waddell, pastor of the First Presbyterian Church U. S. A., at Jacksonville, will be the speaker.

Everyone has been extended a cordial welcome to attend.

CARD OF APPRECIATION

We wish to express our appreciation for the kindness shown by our friends during the illness of our husband and father.

We would especially like to extend our appreciation to the staff of the Saint Edwards Hospital and Denson Clinic and also to Dr. Martin Even of Waco.

The Hickman Family

CHILI'S — DOLLAR

SHOE SALE

Is here again — every pair a Real

DOLLAR S-T-R-E-T-C-H-E-R

- One Group Children Sandals
- One Group Ladies Sandals - Wedges and - Dress Shoes.

$1.00 Per Pair

LEWIS - CHILI SHOE STORE

Friedman-Shelby-Shoes-That-Fit - Cameron, Texas

Firestone

SLASHES PRICES ON ALL PASSENGER CAR TIRES DURING GIGANTIC

JULY TIRE SALE

IF YOU NEED NEW TIRES BUY NOW and SAVE at the lowest prices we have ever offered

Firestone STANDARD

Buy 1st Tire at Regular No-Trade-In Price of $13.15 Get Second Tire for Only . . .

7.77

6.00-16 Plus Tax and your two recappable tires

SUPER-BALLOON SIZE ALSO REDUCED

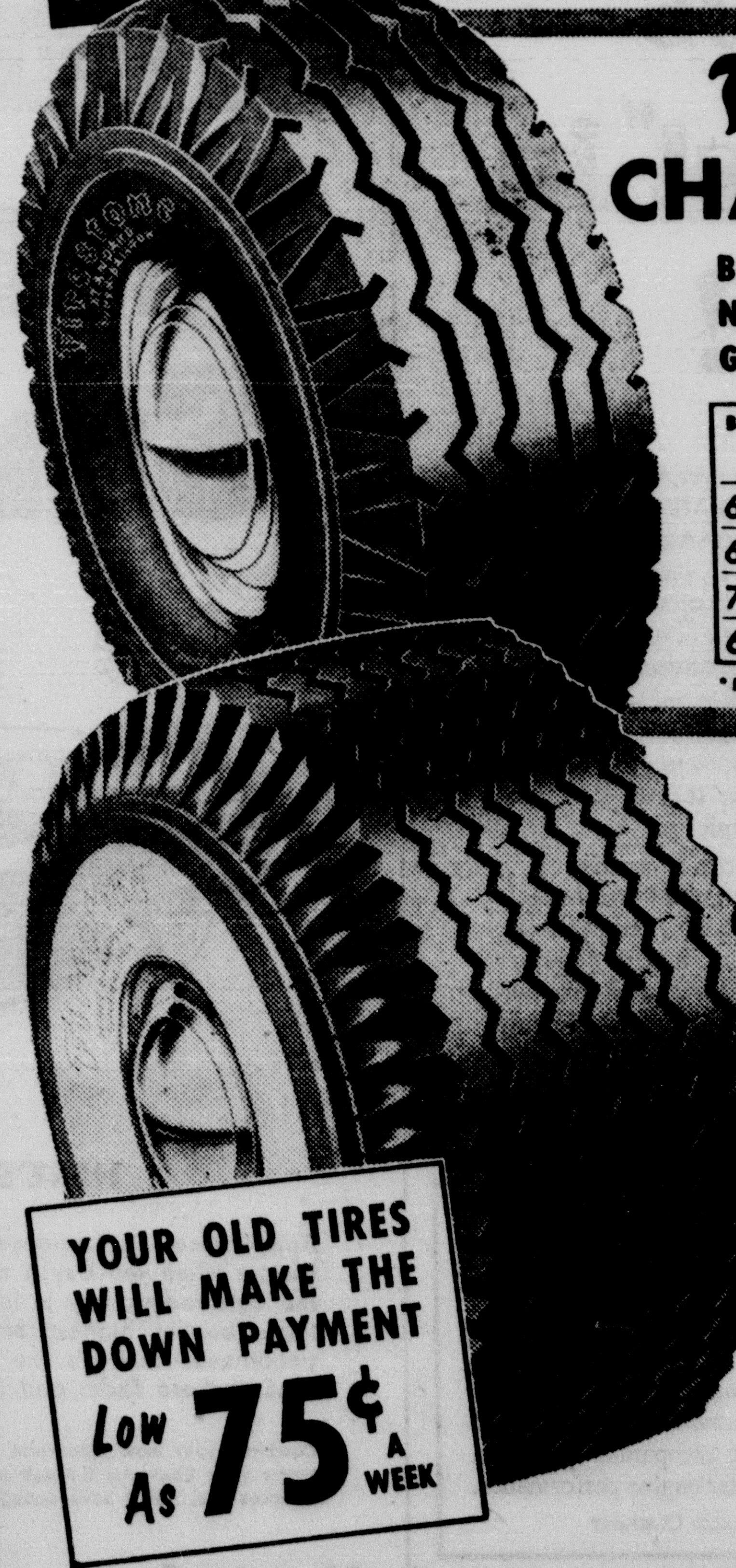

Firestone CHAMPIONS

BUY 1st TIRE AT REGULAR NO-TRADE-IN PRICE OF $14.95 GET SECOND TIRE FOR ONLY . .

8.88

6.00-16 Plus Tax and your two recappable tires

BLACKWALL TIRE SIZE	Regular no-trade-in price 1st tire**	Get 2nd tire for ONLY
6.00-16	$14.95	$ 8.88*
6.70-15	16.95	9.88*
7.10-15	18.80	10.88*
6.50-16	20.15	11.88*

WHITEWALL TIRE SIZE	Regular no-trade-in price 1st tire**	Get 2nd tire for ONLY
6.00-16	$18.30	$10.88*
6.70-15	20.75	11.88*
7.10-15	23.05	13.48*
6.50-16	24.70	14.28*

* Plus tax and your two recappable tires ** Plus Tax

TOP QUALITY Firestone DeLuxe CHAMPIONS

Used as Original Equipment on America's Finest Cars

Buy 1st Tire at Regular No-Trade-In Price — Get Second Tire at Special Sale Price

YOUR OLD TIRES WILL MAKE THE DOWN PAYMENT Low As 75¢ A WEEK

BLACK SIDEWALLS—SIZES REDUCED Sizes	Regular no-trade-in price 1st tire**	Get 2nd tire for ONLY
6.00-16	$20.60	$10.30*
6.70-15	22.60	11.30*
6.40-15	21.55	10.78*
7.10-15	25.05	12.53*
6.50-16	25.40	12.70*
7.60-15	27.40	13.70*
8.00-15	30.10	15.05*
8.20-15	31.40	15.70*

WHITE SIDEWALLS—SIZES REDUCED Sizes	Regular no-trade-in price 1st tire**	Get 2nd tire for ONLY
6.00-16	$25.25	$12.63*
6.70-15	27.70	13.85*
6.40-15	26.40	13.20*
7.10-15	30.70	15.35*
6.50-16	31.10	15.55*
7.60-15	33.55	16.78*
8.00-15	36.85	18.43*
8.20-15	38.45	19.23*

* Plus tax and your two recappable tires ** Plus Tax

HORSTMANN BROTHERS

Financial Statement

Bryan Production Credit Association

Serving Milam, Robertson, Madison, Grimes, Burleson and Brazos Counties.

As of the close of business June 30, 1954

ASSETS:		
Loans and Interest		$1,399,223.
Government Bonds and Interest		313,702.
Cash		32,684.
Other Assets		3,883.
TOTAL ASSETS		$1,749,492.
LIABILITIES:		
Money due Federal Intermediate Credit Bank		$1,349,310.
Provision for Taxes		1,402.
Other Liabilities		727.
Class B. Capital Stock (Voting Stock)	$145,845.	
Class A Capital Stock	52,340.	198,185.
Reserve for Bad Debts	$38,196.	
Surplus	161,672.	199,868.
TOTAL LIABILITIES		$1,749,492.

COMPLETELY OWNED BY FARMERS AND LIVESTOCKMEN

DIRECTORS		OFFICERS	
John W. Gilpin	Grimes County	John W. Gilpin	President
J. F. Fairbanks	Burleson County	J. F. Fairbanks	Vice President
Wm. M. Forrest, Jr.	Madison County	McNeill Drumwright	Sec.-Treasurer
J. H. Stockton	Brazos County	J. K. Francklow	Asst. Sect.-Treas.
H. L. Yager	Milam County	Mrs. P. L. Barron, Jr.	Asst. Treas.

Robert M. Clark, Manager Cameron Office

20 Years Of Dependable Credit To Agriculture

Society In The News

Bridal Party Set In Houston For Charlotte Collins

Miss Charlotte Collins is spending the week in Houston as a house guest of Miss Marilyn Peters, with whom she attended school at Southwestern University.

Miss Peters who will be one of the attendants in Miss Collins forthcoming wedding will entertain her with a bridal party while she is in Houston.

Among the guests will be Alpha Delta Phi Sorority members who reside in Houston.

Miss Collins is the bride-elect of Mr. Robert Louis Peacock. Wedding vows will be exchanged August 12 in Cameron.

Miss Barbara Aigner Honored At Bridal Shower July 7

Miss Barbara Aigner, bride-elect of Billy Frank Collins of Clarkson, was honored at a miscellaneous shower at the recreation room of the United Evangelical and Reformed Church, Ben Arnold last Wednesday evening. Hostesses were Mesdames Ed Lierman, John Matyastik, Leonard Pelzel and Wayne Wieser.

Miss Rosalie Matyastik registered in the bride's book the 82 guests coming from various communities, Clarkson, Burlington, Vogelsang, Ben Arnold and Cameron. The recreation room was decorated with cut flowers and potted plants. Pastel colors, chosen by the bride-to-be, were used in party details.

Miss Aigner was seated on a decorated chair at the long table which held the many gifts to her. She was assisted by Misses Gloria Raymond and Geneva Coates of Cameron. The bride-elect and her attendants wore formals of red, yellow, green and orchid.

During the recreation hour, Mrs. John Matyastik directed the games. Prizes were won by Mrs. dames Walter Kosel and Fred Collins and Misses Aigner and Lorenz.

The hostesses served a refreshment course of dainty sandwiches, representing a bell, and potato chips, pickles, white, pink and blue cake squares and punch. Plate favors were scrolls tied on rice bags and inscribed with "Barbara and Bill". Assisting with serving were Misses Delores Pimpler, Nancy and Rosalie Matyastik, Gloria Raymond and Geneva Coates.

The wedding date has not been announced. The groom-elect, who is the youngest son of Mr. and Mrs. O. S. Collins of Clarkson, is with the United States Army and is scheduled to receive a leave at the end of this week. Miss Aigner is the only child of Mr. and Mrs. Hugo Aigner of Ben Arnold.

Mr., Mrs. Colburn Host To Choir At Ice Cream Party

Mr. and Mrs. Herbert Colburn were hosts to members of the choir at First Baptist Church at their home in the Country Club Addition Wednesday night. The occasion was an ice cream party for the choir that was held in the spacious back yard.

Approximately forty members and guests were present for the lovely affair. Several members brought freezers of ice cream that was served from a table centered with hurricane lamps. A lazy-susan held an assortment of delicious chopped fruits and nuts.

The group gathered at the home shortly after choir rehearsal and enjoyed an evening of fun and fellowship. Mrs. Colburn was assisted by several members in the hospitalities.

Mrs. H. Eikenhorst Celebrates 75th Birthday July 11

Children of Mrs. Henry Eikenhorst gathered at her home in Buckholts Sunday evening for a family dinner and reunion in honor of their mother's 75th birthday.

Her children gave the party, bringing basket lunches, cakes, pies and all the makings for a birthday celebration. Dinner was at 8 o'clock in the evening, served from the dining room, buffet style.

Those who came to help her celebrate the occasion were Mrs. Sophia Springer of Marlin; Leona Eikenhorst and Mr. and Mrs. Charlie Eikenhorst of Houston; Mr. and Mrs. Robert Eikenhorst and family of Cameron; Mrs. Lee Hall and Mrs. Heintz of Sharp; Mr. and Mrs. Kenneth Springer and family and Mr. and Mrs. Frank Orsag and family of Rogers, Mr. and Mrs. Willie Eikenhorst and Mr. Rudolph Benke of Buckholts; Mr. and Mrs. Ladis Zavrel and daughters called during the evening.

Henry Skupin Has Birthday Dinner

Henry Skupin of Burlington celebrated his 72nd birthday on Thursday. All of his children were present for the occasion except one. A delicious dinner and a beautiful tiered cake colorfully decorated was served at noon.

Those present to wish him many more happy birthdays were: Mr. and Mrs. Charles Engle and children, Mr. and Mrs. Emil Skupin and sons, Mr. and Mrs. Charlie Skupin and children and Mr. and Mrs. Billy Suronek and son Bruce of Dallas.

ATTEND CHURCH SUNDAY

GORDON S. BASKIN
INSURANCE
SERVICE
WINDSTORM PHONE 426 AUTOMOBILE
FIRE COMPENSATION
102 S. Houston ALLIED LINES

Fill Your Prescriptions at
Dusek Pharmacy
Fast, Accurate, Dependable Service
Phone 2 Cameron, Texas

Attend Church Every Sunday

This Church Service is Made Possible Through Courtesy of the Following Advertisers:

Burkes-Howard Co.

GLASS The Florist
"Flowers For All Occasions"
Corsages, Decorations, Pot plants
Cameron - Rosebud

Grabein Chevrolet Company

Ideal Hatchery and Poultry Farm

Mack's Oil Company
At The Underpass
East 7th Phone 84

Michalka Motors
STUDEBAKER

E. L. Wied Hardware

Ben Arnold Baptist Church

Sunday School begins at 10 a. m. followed by morning worship at 11 a. m. BYPU is held at 7:30 p. m. followed by the evening service at 8 p. m.
Rev. S. S. Silveria, pastor.

Burlington Baptist Church

Sunday School at 10 a. m. Morning worship at 11. BTU at 7:45, followed by evening worship. Rev. Louis Newman, pastor. Prayer meeting Wednesday at 8 p. m.

Evangelical & Reformed Church
Ben Arnold, Texas

Rev. Albert Petrich, pastor
Sunday School 9:00 a.m.; worship service 10:00 a.m.; Youth Fellowship meeting on second and fourth Thursdays at 8:00 p.m.; Choir rehearsal on Thursdays at 8:00 p.m.; Women's Guild meeting on third Sundays at 2:00 Churchmen's Brotherhood on the third Sunday at 2:00 p.m.; Ladies Aid meeting on first Sundays at 2:00 p.m.; Board of Religious Education meeting on first Tuesday at 8:00 p.m. Church Council meeting fourth Tuesdays at 8:00 p.m.

Maysfield Methodist Church
School at 10 a.m. Morning worship at 11 a.m. Evening worship at 7:30 p.m. WSCS meets every Monday at 2:30 p.m.
Rev. Harry Peacock, pastor.

Liberty Community Church
Services first and third Sundays. Sunday School at 10. Morning worship at 11. Evening worship at 7:30. Rev. Howard Buchanan, pastor

Little River Baptist Church
Sunday School 10 a. m., Carlton Crook, Superintendent.
Morning worship, 11 a. m., Rev. J. W. West, pastor.
B. T. U., 6:30 p. m., E. B. Yager, director.
Evening worship, 7:30.

Hoyte Baptist Church at Rice
Services every Sunday. Sunday School at 10 a.m. Preashing service at 11 a.m. Rev. W. O. Angell, pastor.

Maysfield Presbyterian Church
Services on second and fourth Sundays. Rev. Byron Price, minister. Sunday School at 10. Morning worship at 11. Evening worship at 7:30.

S S Cyril & Methodius
(Marak)
Rosary at 8:10 a.m. Mass at 8:30, followed by benediction. Confessions heard before Mass.
Rev. Leonard Kazyansky, pastor.

Buckholts Methodist Church
Rev. Don Lilljedahl
Sunday School begins at 10 a. m., followed by the morning worship service at 11 a. m. Evening worship service is at 8 p.m.

Hope Lutheran Church
Buckholts
Sunday School, 9 a.m., Divine Worship, 10:15 a.m., Missionary Society, 1st. Wednesday, 2:30 p.m. Brotherhood, 1st. Sunday, 8 p.m. Luther League, 2nd and 4th Sundays, 8 p.m.
J. A. Pietsch, pastor

Marlow Baptist Church
Sunday School at 10 a. m. Morning service at 11. Training Union at 7. Evening service 7:45. Midweek prayer services at 7:30. WMU and Brotherhood meets second and fourth Wednesday, following prayer service at the church.

Buckholts Baptist Church
Sunday school at 10 a.m. Morning worship service at 11 and evening worship at 8 p.m.
Rev. George Nelson, pastor

First Methodist Church
Sunday school at 9:45 a.m. Morning worship at 11. Youth Program will be held at the church where the union services are being held, either Presbyterian, Christian or Methodist at 7 p.m. Choir rehearsal on Tuesday at 7 p.m. Dr. Mark C. Magers, minister.

First Presbyterian Church
Sunday school at 9:45 a.m. Morning worship service at 11 o'clock. Youth Vespers are being held during July and August at the church where the union services are being held at 7 p.m. Circles meet on Monday. Prayer service at 7:30 p.m. on Wednesday. Rev. John C. Solomon, pastor.

First Christian Church
Sunday schol at 9:45 a.m. Morning worship at 10:55. Youth services are being held at the church where the union services are conducted at 7 p.m. Rev. Harsh Brown, pastor.

Battetown Baptist Church
Sunday school begins at 10 a. m. with worship services at 11 a. m. Training Union at 7:00 p. m. followed by the evening worship at 8:00. WMS each Monday at 2 p. m. Prayer meeting each Wednesday night at 7:30. The public is cordially invited.
Rev. P. L. Caperton
Supply Pastor

The Church of the Nazarene
Sunday School at 10 a. m.
Morning worship at 11 a. m.
Young People meet at 6:45 p.m.
Evening worship at 8 p. m.

First Baptist Church
Sunday School at 9:45 a. m., R. W. Moseley, superintendent Morning worship at 11 a. m. Training Union at 7 p. m., Dick Young, director. Evening worship 8 p. m.—Rev. A. F. Russell, pastor.

Assembly of God
Sunday School at 9:45 a. m. Morning worship at 11 a. m. C. A. service at 6 p. m. Evening worship at 7 p. m. Wednesday night prayer service at 7 p. m.—C. P. Robinson, pastor.

Gospel Tabernacle
Sunday school at 9:45 a.m. services at 7:45 p.m. Mid-week services Tuesday and Thursday Worship service 11 a.m. Evening at 7:45 p.m.
Rev. H. M. Bowley, pastor

First Spiritualist Church
Sunday School at 9:45 a.m. Services at 11 a. m. Services each first and third Sunday of the month.
Mrs. Maude Pugh, pastor

Calvery Baptist Church
Sunday School at 10 a.m., Preaching at 11 a.m. Training Union at 7 p.m. Sunday. W.M.U. Tuesday at 2:30 p.m. Prayer meeting, Wednesday at 7:45 p.m. Church meets at 1904 N Travis, Dusek Store.
Rev. J. Frank Steele, pastor

St. Monica Catholic Church
Mass at 6:00 7:30 and 9:30 a. m. Rev. George Duda, pastor. Rev. Clyde Holtmann, assistant.

All Saint's Episcopal Church
Sunday Holy Communion, 7:30 a.m. Church school, 9:45 a.m. Morning prayer and sermon, 11 a.m.
Second and fourth Wednesdays, Womens Auxiliary, 7:30 a.m.
Rev. James McKeown, Rector

The Church of Christ
At Fifth and North Central
Sunday: Bible classes at 10:00. Morning worship at 10.50. Young People's class at 7:00 p. m. Evening worship at 8:00. Ladies' Bible class meets on Tuesday at 3:30 p. m. Mid-week service is Wednesday at 8:00 p. m.
Hugh T. Singleton, Minister

SAVE!
GET A HUDSON DEAL

Best trade-in allowances, easiest terms in town
Own a powerful new Hornet, Wasp or Jet

HUDSON HORNET CLUB COUPE

We're bustin' the market wide open! You'll get so much *extra* for your car that it's almost sure to more than make the down payment on a brand-new Hudson Hornet, Wasp or Jet. Our big, big trade-in allowance will likely cut your monthly payments to a lot less than you'd ever expect.

SAVE HUNDREDS AT THIS TRADE-IN JAMBOREE

Standard trim and other specifications and accessories subject to change without notice.

HORSTMANN BROTHERS

BLAZE —

he had no definite idea of the origin as the apartment was burning when he awoke.

Rev. Lambert had returned from Houston around midnight and cut off all of the fans before he went to sleep, and was there by himself as Mrs. Lambert and their son Jimmy were visiting in Fort Worth at the time of the fire.

John Eanes, fire marshal, said the over all destruction would run probably beyond $2,500.

Rev. Lambert stated the auditorium of the church received considerable water and smoke damage; however, the majority of the church furniture and the piano Were taken from the church by neighbors and members of the Cameron Fire Department. The firemen had the blaze under control after their arrival.

It was reported that the building was partially covered by insurance.

Rev. Lambert said that Sunday School services Sunday would be held at the home of Mrs. Mae Athey on E. 15 at 7:10 a. m. Youth and evening services are scheduled at the All Saints Episcopal Church at 7:15 and 7:45 respectfully.

PRIMARY —

care of all necessary arrangements for holding the election. L. A. Petty of Sharp delivered the supplies. The Milam County Democratic Executive Committee awarded Petty this job at their June meeting.

Chairman, Max McClaren reported that adequate instruction forms had been mailed to each election judge and also their checks that will compensate their services on election day.

A. Judkins who has been election judge at Branchville, Precinct 9, died at his home this week. He served capably in this capacity for many years. Mrs. Alice Harlan Cole has been named by the committee to act as judge in that precinct for the July and August Primaries.

Election managers are requested to bring in returns as soon as possible, and immediately after the closing of the polls, and ballots have been counted, phone No. 163 at Cameron. A loud speaker system has been installed at the district courtroom so that interested citizens who will throng the courthouse lawn on Saturday night may get the tabulated returns as they come in.

There is only one county-wide contested race that being the county attorney with Bob Nelson running against incumbent, Jim Miller. All four of the Commissioner's races are contested. Leonard Allen and Frank Haley are running against incumbent, Herman Yezak in the Representative 56th District race.

Returns will be announced over the public address system. It has been the practice that most of the election managers deliver their returns to the chairman on Saturday night. Such returns shall be signed and certified as correct by the judges and clerks holding the election. One copy of the returns shall be sealed up in an envelope and delivered by the election judge to the chairman of the county executive committee, immedately after the ballots have been counted and proper records made in connection therewith; one copy of the returns shall go to the county clerk, Homer Nabours as provided by law; the other copy shall be placed in the ballot box together with the ballots voted on and shall be locked and sealed therein. Keys to the ballot boxes shall be delivered to the Sheriff, Carl Black.

cratic) will be held in each of the

Precinct conventions (Demovoting precincts at 2 p.m. on election day. Delegates are to be named to the county convention from each of the precincts. According to the 1954 Texas Election Code, its unlawful to vote in the Democratic Primary and participate in a Republican convention.

There are eight republican conventions scheduled in Milam County on election day. The election code states that voting in a primary of one party and taking part in the precinct convention of another party is illegal participation.

A meeting of the Milam County Democratic Executive Committee has been set for Tuesday morning, July 27 at 10 o'clock for the purpose of canvassing and certifying the returns of the election. Committeemen are urged to keep this date in mind and be present at the meeting Tuesday.

CONTEST —

prize, $6; Donald Woods, Milano, Texas, sixth prize, $5; Charles Denman, Milano, Texas, seventh prize, $4; Jimmy Alford, Gause, Texas eighth prize, $3; Fred Pearce, Thorndale, Texas, Texas, ninth prize, $2; and Louis Hubnik, Cameron, Texas tenth prize, $1.

Prizes were awarded at a banquet on Saturday, July 17, following a poultry show that morning. Guest speaker was Ed Parnell of Texas A & M College who also judged the poultry show. Parnell discussed the rapid rise of the poultry industry and the factors involved in successful poultry growing. Leo Fuchs, the Chairman of the Chamber of was master of ceremonies. Commerce Poultry Committee

J. D. Moore County Agent, was in charge of the awards presentation. In presentating the awards, he called each sponsor and his contestant forward and the sponsor presented the award.

Other contestants and their sponsors were: Benny Massengale, Kunz Planing Mill; Jack Rains, Goldfarb's; Jim Campbell, E. A. Perrin; Johnny Rubac, H. H. Pruett; Curtis Felfe, Ideal Hatchery; Bobby Baird, Milam Coffee Shop; Harry Gilbert, Jr., Safeway Stores; Danny Crow, Dr. W. E. Boyd; Donald Alford, Mack's Oil Company; Vernon Cage, First National Bank; and Larry Williams, Caperton's.

GRISHAM —

neath falling lumber and suffered a spinal injury when he was caught in his home during the tornado's blow. He had been hospitalized since that time.

He was born Nov. 9, 1890 in Bell County. He and his family moved from the Bland community in February of this year to make way for the Belton reservoir.

Funeral service were scheduled at 4 p.m. Sunday, July 18 at the Chapel of Phillips and Luckey Funeral Home with N. Lawson and Ollie Williamson officiating. Interment is in Salty cemetery.

He is survived by his widow; five sons, Clarence of California, Curtis Lee of California, Jack, stationed at Camp Chaffee, Ft. Smith, Ark., Lester of Bergstrom Air Force Base, Austin and George of Salty and one daughter, Mrs. Catherine Rate of Wink.

ROADS —

ment, Holland Page, 250 days allowed, 220 days used, $380,846 contract, $33,994 in June, $400,-953 to date, finished.

U. S. 190, U. S. 77 (Travis Street) in Cameron to the western city limits, 0.8 miles, same type work, contractor and time, $49,437 contraet, $3,540 in June $39,495 to date, 80 per cent.

U. S. 79 Bushy Creek Relief No. 1 to Salt Creek, 0.6 mile, grading on approaches, and concrete and steel bridges, Ernest Loyd, 175 days allowed, 10 days used, $52,220 contract, not begun.

FM 485, Buckholts to Yarrellton, 7.1 miles, grading, structures, base and surface, M. E. Ruby, 125 days allowed, 73 used, $105,032 contract, $31,413 in June, $82,359 to date, 87 per cent.

FALLS COUNTY:

FM 1240, FM 147 four miles east of McClanahan nort to FM 1240 in Otto, 5.7 miles, same type work, Holland Page 125 days allowed, 104 days used, $74,596 contract, $15,146 in June, $67,197 to date, finished.

U. S. 77, 2.7 miles northeast of Rosebud to Lott, 7.7 miles, same type work, Fred Hall & Son 260 days allowed, 65 days used, $399,543 contract, $40,383 in June, $123,326 to date, 34 per cent.

DRISGA —

Miss Olga Kuropata Dec. 26, 1929.

Survivors include his widow; one daughter, Mrs. George Chitwood, Jr., of Houston; his mother, Mrs. Mary Kovar of Houston; four sisters, Mrs. Joe Raska of Belton, Mrs John Jakubec, Jr. of Temple, Mrs. R. P. Wilkinson of Waco and Mrs. Leo Dodson of Georgetown; one brother, Emil Drisga of Corpus Christi; 10 nieces and nephews; one great niece, and one great nephew.

Funeral services were scheduled at the Czech Moravian Brethren church of Wesley near Brenham Monday at 2 p.m. with Rev. Henry Beseda, Sr. of Caldwell officiating. Burial in the church cemetery with Simank-Buske of Brenham in charge.

TINDALL —

paperhanger.

Mr. Tindall was born in Milam County in the Marlow Community July 19, 1875. He was the son of the late Sue and S. P. Tindall who were among the early setlers of that community.

He and his widow, the former Tot Walden, moved to Waco in the early twenties but often visited in Cameron and the Marlow Community. He was the brother of John, Heber and Ed Tindall, Mrs. John Hobson and Mrs. Annie Short all of Cameron.

Survivors include his widow, two sons, James Emery Tindall of Waco and Dick Tindall, Jr. of Indiana; two sisters, Mrs. Annie Short and Mrs. John Hobson of Cameron; three brothers, Ed Tindall, John Tindall and Heber Tindall of Cameron. Two grandchildren also survive.

Funeral services were scheduled for 4 p.m. Friday, July 16 at the Wilkerson - Hatch Funeral Home in Waco. Interment in the Waco Cemetery.

Election Returns To Be Broadcast Saturday, July 24

Arrangements have been completed to have the July Primary Election returns broadcast over the loud speaker system Saturday night, July 24.

Max McClaren, Chairman of the County Democratic Committee said that Edwin Brod had been contacted relative to this matter, and he will have the speaking system in good order, installed in the proper place by 7 p.m. on the day of the election.

This courtesy is always taken care of by the committee in order that interested citizens may get the reurns as they come in on election night. The loud speaker will be placed in the district courtroom at the courthouse in Cameron. Volumne will be sufficient so that the returns may be heard on the courthouse lawn. It has been customary for year, for people to throng the area around the courthouse in order that they might hear the returns. Candidates, especially those with opponents, usually find their regular spot with clipboard in hand and take down votes of each precinct.

Brod has offered his services in aiding the committee in making it possible the announcing of returns.

Mr. and Mrs. Theodore F. Smith announce the arrival of Jesse Ray, a 7 pound, 12 ounce son on June 16 at St. Edward Hospital.

SOUND INSURANCE FOR TEXAS FAM

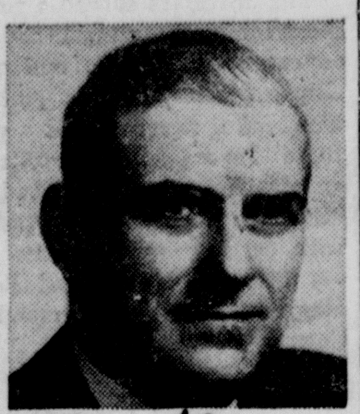

Back BEN RAMSEY For LIEUTENANT GOVERNOR

BEN RAMSEY, as a man who has fought the battle of water and soil conservation, knows it is the state's foremost challenge. A statewide coordinated program, integrating flood control, soil conservation, power and recreation, Ramsey says, is necessary to the state's welfare and economy.

Fedders Puts PUSH-BUTTON WEATHER in your home!

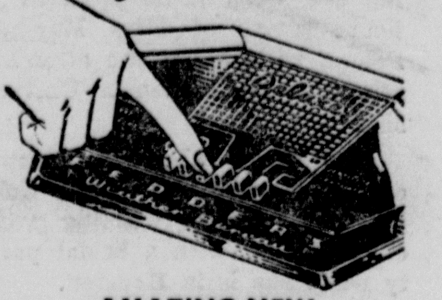

AMAZING NEW BUILT-IN WEATHER BUREAU!

The new Fedders "Built-in Weather Bureau" gives you the climate you want at the touch of a button. Live cool, sleep cool, work cool : : : with the new Fedders Room Air Conditioner in your living room, bedroom or office.

YOURS FOR AS LITTLE AS $2.66 A WEEK

FEDDERS

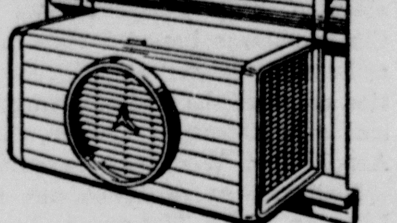

ACT NOW! PHONE

Green Furniture Co.
Green & Boedeker

CAMERON, TEXAS

WISE BUYS!

FRESH PRODUCE

Bananas lb. — 11c
Limes each — 1c
Lettuce lb. — 11c
Turnip & Tops Bu. — 11c
Okra Green lb. — 15c

HAPPY HOST — PICKLES, Dill Quart — 23c
MORTONS — SALAD DRESSING, Pint, — 23c
LIBBY'S — TOMATO JUICE, 46 oz. — 23c
TEXSUN — GRAPEFRUIT JUICE, 46 oz. Can — 23c
DELMONTE — SPINACH Calif. No. 2 Can 2 For — 25c
ROSEDALE — CORN, Golden Cream Style 2 For — 25c
ROSEDALE — PEAS, Garden Sweet, 303 Can 2 For 25c
KIMBELL'S — BEETS, Sliced 303 Can 3 For — 25c
KIMBELL'S — BLACKEYE PEAS Fresh Shelled Can 10c
EARLY GARDEN — PEACHES, Elberta Freestone 2½ Can 29c
WELCH'S — GRAPELADE JAM, 20 oz. Jar — 35c
OLDE TYME — BISCUIT MIX, 2 Boxes For — 19c
BONDWARE 9 INCH — PAPER PLATES in Cello Pkg. 40 for 35c

DIAMOND PAPER NAPKINS 80 Count 2 For — 25c

HONEY GRAHAMS lb. box 29c

SIMMONS WATER MOP No. 16 — 49c

BABY FOOD HEINZ STRAINED CAN 5c

HORMEL — SAUSAGE (Kolbase) lb. — 59c
ARMOUR STAR — BACON, Slab Sliced lb. — 59c
BIRD BRAND — FRANKS, ALLMEAT lb. — 43c
ARMOURS CLOVERBLOOM — CHEESE FOOD, 2 lb. box — 67c
OLEO, Hormel lb. — 19c

EGGS
Small Doz. — 25c
Regular Doz. — 31c

BLACK PEPPER DURKEES 4 oz. — 39c —

PRICES GOOD FRIDAY - SATURDAY — JULY 23 – 24
Limit Reserved on Purchases
— YOUR HOME TOWN FOOD STORE —

MATULA CASH GROCERY

SANTA FE TOWN — PHONE 262 — CAMERON, TEXAS

LEE TIRE SALE

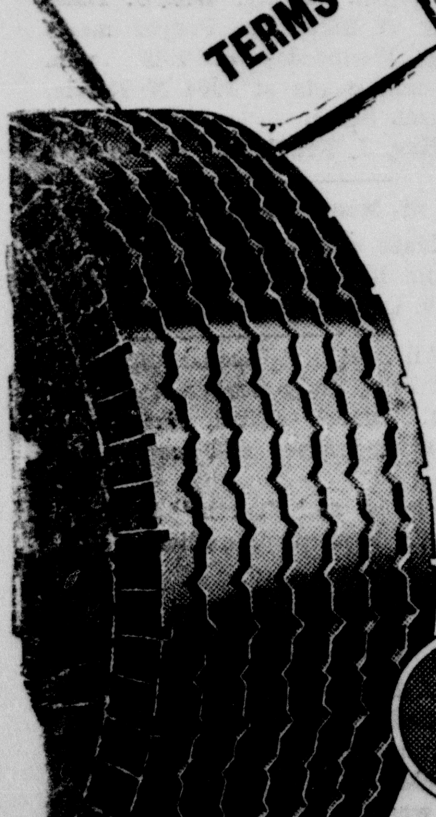

DOUBLE GUARANTY as usual

EASY TERMS

TOP QUALITY LOW PRICES

Here it is! The Sale of Sales! Genuine FIRST quality Lee Super DeLuxe Tires at rock bottom prices. Every one carries the famous Lee Double Guaranty. Customers are crowding in to roll 'em out! Get yours! We can't wait—so don't be late!

MACK'S Oil Company
At The Underpass
Cameron, Tex.

LEE TIRES

Cameron Herald
Cameron, Texas Thursday, July 22, 1954

BETROTHAL REVEALED — Mr. and Mrs. N. L. Caperton of Cameron announce the engagement and approcahing marriage of their daughter, Betsy Lee, to Alton Glenn Logan, son of Mr. and Mrs. J. Y. Logan of Cameron. The wedding will take place at half past seven, Friday afternoon, August 20 at the First Baptist Church, Cameron. The Rev. P. L. Caperton, grandfather of the bride-elect will read the wedding ceremony.

A. W. Bickett Family Members Meet For Annual Reunion

The children and grandchildren of Mrs. A. W. Bickett enjoyed a family reunion at their mothers home on Saturday night, July 10.

Tables were placed on the lawn and a spread consisting of baked ham, potato salad, baked beans, pickles, olives, onions, iced tea, cake and ice cream was enjoyed by the following:

Mr. and Mrs. M. H. Eldridge of Fort Worth; W. M. Bickett and family of Cameron; Mr. and Mrs. Olene Hinson of Houston; Miss Lenora Bickett, Mr. and Mrs. T. R. Allen and Monroe Dees of Cameron; Mr. and Mrs. James F. Fathree and children of Austin.

This is an annual get together about this time each year as Mrs. Bickett celebrates her birthday on August 5. Mrs. Bickett holds the honor of being the oldest continious resident of the Marlow Community, having been borned and reared within a few miles of her present home. She is the daughter of the late W.P. and Adlaide McDermott and was married to the late A. W. Bickett before the turn of the century.

She will celebrate her 81st birthday on August 5.

ATTEND CHURCH SUNDAY

DANCE

To the best in music with

Sammy Incradona

and his orchestra

National Hall Club

Cameron, Texas

Saturday, July 24

FORMAL OPENING

SANDERS

Service Station

PHONE 650 On new Temple highway

Saturday, July 24

We offer a brand new service for the people of the Cameron area. Not just another source of gasoline and oil, but a one-stop service station where complete, reliable service is available with true courtesy.

You will be greeted and served by men chosen for experience and integrity.

We will bring you Sky Chief and Fire Chief gasoline with a complete line of Texaco products and the Goodrich line. All merchandise will be of highest quality and offered to you with pride.

As a feature of our formal opening on Saturday, July 24, we will give away prizes such as free oil changes, free lubrication, free wash jobs, and two free cases of oil. You do not have to be present to win — just drop by sometime Saturday.

Don't get another, 'grease job,' get our genuine Marfak lubrication. We're expecting you.

Sincerely,

Pat Sanders

Miss Doris Nell Lott, Mr. Urbaneck Pledged Vows in Church Ceremony

Miss Doris Nell Lott and Mr. Frank E. Urbaneck pledged nuptial vows in a ceremony at the First Baptist Church in Cameron at 7 o'clock in the evening, Saturday, July 17. Rev. A. F. Russell, pastor, read the vows.

The bride is the daughter of Mr. and Mrs. J. R. Lott of Yarrellton. Mr. Urbaneck is the son of George Urbaneck of San Antonio.

The altar was banked with floor baskets of white gladiola from which fell white satin streamers. Wedding music selections included "Indian Love Call," "Because," "Sweetest Story Ever Told," and "Tramurei." Max McClaren, organist played the traditional music and used the soft strains of the "Lord's Prayer," during the ceremony.

The bride entered on the arm of her father at the strains of Lohengrin began. She wor a waltz length gown of white lace and tulle over satin with a fitted lace hacket, buttoned high to a tiny collar with small lace covered buttons. Her cap was of lace and seed pearls from which fell her finger tip veil. She wore tiny pearl ear rings, a present from the groom. She wore the traditional something old, something new and something borrowed. The bride carried a white Bible topped with showered feathed white carnation centered with a copper - colored orchid.

Miss Charlene Griffin of San Marcos, cousin of the bride, attended as maid of honor. She was gowned in a pale blue tulle over taffeta. The skirt was made of small ruffles. She carried a colonia bouquet of white carnations with a single carnation in her hair.

Mike Spillman of San Antonio attended the groom as best man. He is a brother-in-law of the groom.

Following the ceremony the reception was held at the home of Mrs. Gladys Pittman, cousin of the bride. Baskets of white gladioli decorated the reception rooms. The bride's table was laid with a white mandarin cloth. The table held a background arrangement of white asters and white flocked plumosus with Italian blue birds.

Mrs. Mott Terry of Grand Prairie served the three-tiered wedding cake. Mrs. Mike Spillman presided at the punch service. Mrs. Curtis Brasington, sister of the bride, registered the guests in the bride's book.

The mother of the bride wore a navy sheer dress with navy accessories and a pink carnation corsage.

The couple left for a honeymoon to New Orleans. For traveling, the bride chose a brown linen dress with brown and white accessories. She wore the orchid from her bridal bouquet. They will make their home at 931 Rosewood, San Antonio.

The bride is a graduate of Yoe High School and attended a business college in San Antonio. She has been employed with the civil service at Kelly Field.

Mr. Urbaneck graduated from high school in San Antonio. He served three years in the United States Army. At the present he is employed with the civil service at Kelly Field.

Among the out-of-town guests attending the wedding were: Mr. and Mrs. Mike Spillman, and sons Mike Jr. and Richard, Mrs. Mary E. Bendele and son Roy, Mr. and Mrs. Merle Savoy, Norman Neiman, Mr. and Mrs. Curtis Brasington and sons, Johnny and Wayne all of San Antonio, Mr. and Mrs. Angerstein of Victoria, Mr. and Mrs. E. Lott and sons of Corpus Christi, H. W. Lott, Mr. and Mrs. Herman Lott and children of Victoria, Mrs. Faye Allinsworth and Gary of Rosebud and Mrs. Mott of Grand Prairie.

Caring For Cottons Discussed At Joint HD Meeting Recently

A combined meeting of the Burlington and Clarkson Home Demonstration Clubs was held recently at the Clarkson school house. The purpose of this combined meeting was to accomodate Mrs. Alice Hughes, the Milam County Home Demonstration Agent.

Mrs. John Blasienz, president of the Clarkson Club, presided during the meeting. Since there were not enough Burlington ladies present, they omitted their business meeting. A council report was given and a report of the encampment at Buchanan Dam.

The program was on "Pressing and Caring for Better Cottons". Mrs. Hughes distributed leaflets on "Washing Better Cottons." She showed the members some samples and explained how they should be washed to help them stay new looking longer and keep their beautiful finishes. There is also a right way to iron these new cottons and she demonstrated this on one of the adjustable ironing boards that enables the worker to sit down while she irons.

For recreation, Mrs. Emil Skupin performed a little magic trick. At the close of the meeting the Clarkson club served ice cream and cokes.

The Clarkson school will now be used for a meeting place for the club. The members would like to express their thanks for the use of the building and to those who helped with the rally. An invitation was sent to all ladies of the community to join the club and attend the meetings. The ladies of the Burlington club were also sent a thank you for joining the Clarkson members. Mrs. Skupin, reporter.

Mrs. Annie Meier Celebrates 80th Birthday July 18

Mrs. Annie Meier of Buckholts was honored on her 80th birthday Sunday, July 18, for a basket dinner celebration held at Temple City Park, Temple.

The honorees granddaughter, Mrs. Leo Baca of Seaton was hostess, assisted by other family members when dinner was served family style at noon. The birthday cake with its 80 lighted candles centered the table.

Mrs. Meier was born at Shelby, near Brenham. She has five children, Mrs. Fritz Senkel, of Buckholts; John Meier, Troy; Robert Meier, Waco; T. J. Meier, Oeanville; and Bill Meier of Florida; seventeen grandchildren and six great-grandchildren.

Approximately forty guests came from Ben Arnold, Oeanville, Bellfalls, Troy, Dallas, Waco, Cameron, Temple and Buckholts.

Mr. and Mrs. George T. Moore and children of Houston visited in the home of Mrs. John Ryan of Cameron this weekend. Mr. and Mrs. Moore came especially to see Mr. and Mrs. Ralph (Dump) Wiley and Mr. and Mrs. Mike Wiley and children who live in Virgina.

CHILI'S — DOLLAR

SHOE SALE

Is here again — every pair a Real

DOLLAR S-T-R-E-T-C-H-E-R

- One Group Children Sandals
- One Group Ladies Sandals - Wedges and - Dress Shoes.

$1.00 Per Pair

LEWIS - CHILI SHOE STORE

Friedman-Shelby-Shoes-That-Fit - Cameron, Texas

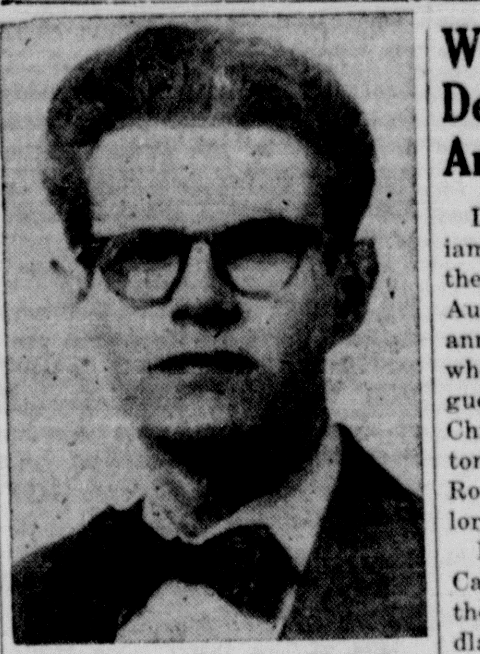

AT MH-B — Dr. Donald I. Sonnedecker of Creston, Ohio, will head the music department of Mary Hardin-Baylor college, Dr. A. C. Gettys, acting president, announced today. His appointment is effective with the opening of the fall semester.

J. P. Crouch Family To Meet July 25 At Park

The J. P. Crouch family will hold their annual family reunion on Sunday, July 25. The group will meet at the Cameron City Park.

The affair will be an all day gathering. All family members have been extended a cordial invitation to attend.

Miss Sharon Cammer, Mr. Angell to Wed Friday, July 30

Mr. and Mrs. Jack Cammer announce the engagement and approaching marriage of their daughter Sharon Jean to Mr. Billy Wayne Angell, son of Mr. and Mrs. Earl Angell of Cameron.

The nuptial rites will be read by Rev. A. F. Russell, pastor, at the First Baptist Church, on Friday, July 30 at 8 o'clock in the evening.

T. E. L. Class Meets Wednesday At Park

The T. E. L. Class of the First Baptist Church met Wednesday afternoon for a business and social meeting at the Cameron City park. Mrs. C. B. Ford, vice-president, was in charge of the meeting.

The devotional was given by the class teacher, Mrs. W. M. Fanning. Mrs. Hinton H. Pruett guest for the afternoon, led in the prayer.

Following the business session a social hour was held. Twelve members and one guest, Mrs. Pruett, were served ice cold watermelon.

Mrs. Grady Dodson Visits In Cameron

Mrs. Grady Dodson and son, Leroy of Portland Oregon are visiting her mother Mrs. L. R. Johns here.

While here they have visited a sister, Mrs. Holly B. Hairston of Marlow, Lora Johns of West Columbia, Mrs. Leland Hurry of Lake Jackson and Mrs. Charlie Hightower of Freeport.

Enroute home they plan to visit friends in Phoenix, Arkansas and MacFarland, California.

Wendland Family Descendents Hold Annual Reunion

Descendents of the late William and Herman Wendland brothers met at Dessau Hall, near Austin last Sunday for the third annual reunion of the families, when one hundred and forty-six guests attended from Corpus Christi, Crystal City, San Antonio, Austin, Boling, Round Rock, Richard, Miles, Eola, Taylor, Cameron and Buckholts.

Mrs. Augusta Senkel, 82, of Cameron was the oldest guest, the second oldest was Carl Wendland, 80, of Taylor, Mrs. Johanna Senkel, 79, of Buckholts was third.

The Wendland families held their first reunion at Runnels County, on the Concho river in 1952, when the following officers were elected, Richard Wendland of Miles, president; Fritz Senkel of Buckholts, vice-president; Mrs. Etta Sullivan of Crystal City, treasurer Rosemary Kosel of Miles, secretary and Gussie Schultz of Cameron, narrator.

Guest speaker was Richard Wendland. Ed Senkel of Buckholts offered the closing prayer.

Barbecue dinner was served buffet style at noon in the hall where most of the days activities took place. A musical program followed the dinner hour composed of string music by three Wendland brothers from Taylor, piano selections by Mrs. Walter Senkel of Cameron, sacred songs by the group and German songs by some of the older guests. Visitation was enjoyed throughout the day.

According to Mrs. Johanna Senkel who enjoys reminiscing about her early childhood, and the home she left in Manenwerder, Germany at the age of 8 years, she and her brothers, Richard and Emil and sister, Augusta, with their parents, Ernestina and William Wendland sailed on the ship Strausburg for America in 1883. The crossing was made in 17 days in spite of engine trouble and the crowded vessel. They landed at Baltimore and traveled 3 days and nights to reach Texas.

Ernestina and William Wendland and their four children began their new life in America on a tennant farm near Round Rock, and seven years later purchased two hundred acres of land near Taylor.

Herman Wendland came over from Germany 10 years earlier than his brothers family and had settled on a farm near Austin.

The reunion next year will be in Fredricksburg.

Mrs. Una Fellers Dies in Austin; Final Rites Friday

Mrs. Una Faye Fellers, 51, the former Una Faye Terry, died in Austin at 9 a.m. Thursday, July 22. She was born and reared in Milam County. Final rites were scheduled at 3 p.m. Friday July 23 at the Chapel of Green Funeral Home with Rev. A. F. Russell, pastor of First Baptist Church, Cameron, officiating, assisted by Rev. J. R. Wagstaff of Madisonville.

Interment will be in Marlow Cemetery under the direction of Green funeral home.

She is survived by two sisters, Mrs. Frank Choate of Silsbee and Mrs. Fannie Barron of Cameron; two brothers, Sam Terry and Richard Terry, both of Houston.

Houston visitors for the week are Sharon and Marjorie Wise of Cameron.

DIXIE THEATRE
THEATRE
Rockdale

BEAT THE HEAT! See the finest in Movie entertainment on our Giant Wide Screen in Refrigerated comfort . . . It's COOL! ! !

Fri. & Sat. — July 23 - 24
BATTLE OF ROUGE RIVER
- plus -
Geo. Montgomery, Richard Danning in "Gunfighters of the Northwest"

Sun. & Mon. — July 25 — 26
Watch For Announcement

Tuesday - July 27
BARGAIN NIGHT 10c & 25c
TO HAVE & HAVE NOT
Humphrey Bogart, Lauren Bacall

Are You Satisfied With The Price You Are Now Receiving For Your Eggs?

If not, come by the Cameron Seed Company and investigate our Graded Egg Program. We pay 41c per dozen for top quality eggs. Many of our customers average 38c per dozen. Drop by today and leave your eggs with us. You'll be glad you did.

CAMERON SEED CO.

Phone 677 Cameron, Texas

Vote for and re-elect

W. W. (Doc) Markham

Commissioner, Precinct 2

I wish to thank the people of Precinct 2 and Milam County for their past loyal support. I want to do everything that I can to make Milam County a better place in which to live.

I am in favor of the Unit System. Due to lack of adequate funds, the Unit System has not been carried out, but with the increased valuation of property in the county, more funds will be available in the near future. I will continue to cooperate with the Commissioners Court and Highway Department in securing Farm-to-Market roads and highways in Milam County. ting

(Paid Pol. Ad.)

LITTLE RIVER PHILOSOPHER COMES UP WITH SOLUTION TO PROBLEM OF FLEXIBLE OR RIGID PRICE SUPPORTS

Editor's note: The Little River Philosopher on his Johnson grass farm on Little River has what some people may call a hair-brained idea this week, but that's his lookout, not ours.

Dear editar:

As everybody interested in farming knows, there is a big argument goin on in Washington over price supports. One side wants flexible or lower suports, the other side wants rigid or higher supports.

As I understand it, this argument has been going on ever since somebody has thought up the idea of a farm program and the way it looks to me it never will be settled at the rate we're goin. Every year the argument comes up agin, and it will continue as long as a farmer finds he can't make a profit selling for less than it costs to produce and politicians find there's votes in such a situation.

I have been thinkin this situation over for a long time and have hit on an idea that ought to satisfy everybody.

One group for example says it's wrong to guarantee a price for farm products, and in this country a man is entitled to his beliefs. The other group says it's not wrong, it's right to be able to know when you plant what price you'll get when you harvest. and they're entitled to their belief too.

Therefore, what Washington ought to do is establish two Departments of Agriculture, one favoring price supports, the other opposed.

Every year let each farmer decide along about the first of January which Department he wants to operate under for that year.

If he chooses the price support division, he can sell his crops under that system. If he chooses the other, he can sell under that system, Any farmer who thinks it's wrong to get a guaranteed price, he'll join up with the Department of Agriculture Number 2. Any farmer who thinks the other way, he'll join up with Department Number 1. This will give freedom of thought and action to everybody.

I haven't worked out all the marketing details, that'll come later, but the thing I'm workin on now is to get the question of price supports out of politics.

Since some Republicans are in favor of supports, some opposed, some Democrats in favor, others opposed, the two Departments won't necessarily follow party lines, and whatever administration is in charge will still have the privilege of appointing both Secretaries of Agriculture, or Secretary of Agricultures, however you want to put it.

This country is too big to have everybody thinking alike. Let's get these two departments set up right away and settle the farm problem.

Yours faithfully,
J. A.

An honest, fearless lawyer, former district judge and assistant attorney general of Texas; an ex-teacher; a home owner, serviceman and school church and civic worker; and a family man.

CARD OF APPRECIATION

We wish to express our deep est appreciation for all the kind ness shown us in the recent illness and death of our husband father and grandfather, Homer K. Haddox of Milano, Texas.

Our especial thanks to Dr. John T. Richards for his devoted services, the order of Odd Fellows for their beautiful ritualistic service, Phillips and Luckey for their excellent arrangements and also the ministration of his brothers of the Woodmen of the World.

To our friends and neighbors who brought food and offered comfort and consolidation we ask God's richest blessing on anyone who helped us in any manner to pass through this trying ordeal.

Mrs. Homer K. Haddox and Family.

Visitors in the home of Mrs. Mayme Dragoo and Pete this weekend were her sister and husband Mr. and Mrs. Leslie Davidson of Houston. Also Mr. and Mrs. B. V. Dragoo and family of Temple.

Mrs. Loretta Brock Receives Two National Awards July 21 In Austin

The clerk of the Milam county draft board, Mrs. Loretta M. Brock of Cameron, Wednesday was presented with two national awards by the United States Government for two suggestions made for better administration of the draft law.

The awards, authorized by Major General Lewis B. Hershey, national draft director, were presented by Brigadier General Paul Wakefield, state director of Selective Service in Austin. In addition to the official certificates of award handed Mrs. Brock, General Wakefield presented her with personal letters of appreciation from General Hershey.

One of the suggestions made by Mrs. Brock resulted in a change in national draft law regulations. As a result of her suggestion, files of all men classified in an exempt or deferred class, except those too old for service, must now be reviewed once a year by boards all over the nation and its territories. The other suggestion by Mrs. Brock involved a printed form.

"Texas Selective Service is proud of you, Mrs. Brock," General Wakefield said in presenting the awards. "Your efficiency and good sense has reflected great credit on our administration."

General Wakefield said that the Milam county draft board is among the most outstanding in the state from the standpoint of careful and painstaking administration of the law."

August G. Kunz of Cameron is chairman of the board, and the members are Lyngle D. Barnes Jr. of Thorndale and Jeff A. Henderson of Ben Arnold.

Accepting the award, Mrs. Brock made the following statement:

"As to my suggestion that classifications be reviewed annually, it is not entirely my own idea. Neither is it a new one. When I first began working as clerk of Local Board No. 92 early in 1949, my board members required me to make periodic checks of all classifications annually, or more often, if the need seemed to be indicated, by requesting every registrant, other than 5-A registrants and those on active duty, to submit current evidence. Many times information was secured from other sources.

"It occurred to me, that it didn't seem fair that so much more be required of Milam county registrants, and it seemed that it would be a good procedure to follow throughout the Selective Service System.

"The honor of this recognition, therefore, will be shared with members of the Milam county draft board—the present members, as well as those who have served this board previously. I am proud and happy to receive the awards and will remember this occasion the remainder of my life."

During the morning hours on Wednesday, Mrs. Brock was presented on an Austin radio program as guest of Ben Reichert. She was interviewed by Mr. Reichert and briefly spoke to the radio audience.

National, State Commander At DAV Meeting

The D. A. V. Auxiliary will be honored at its meeting tonight by the presence of the National Commander, Mrs. Katherine Early of Dallas, the State Commander, Mrs. Frances Dishner of Dallas and the Regional Commander, Mrs. Walter Obermiller of Cameron. The meeting will be held at the home of Mrs. R. L. Batte, Sr. beginning at 8 o'clock p.m.

The main attraction of the evening will be the installation of new officers. Mrs. Batte will be installed as the local commander while Mrs. Ruby Fogel as adjutant.

All men, who are members of the Disabled American Veterans are also cordially invited to attend tonight's important session. All members of the Auxiliary are urged to be present.

Mrs. Early and Mrs. Dishner will be the house guests of Mrs. Batte during their stay in Cameron.

Parties In Houston Fete Miss Collins, August Bride-Elect

Miss Charlotte Collins, bride-elect of Robert Louis Peacock, was named honoree at a Coke Party Friday, July 16 given by Miss Marilyn Peters at her residence, 829 Algregg Street, in Houston. Miss Peters will be a member of the bridal party.

Summer flowers decorated the party rooms. A refreshment course of Cokes, fresh peach ice cream, cookies and nuts were served to eight guests, including Miss Collins and an out of town guest, Miss Rose Nixon of Corpus Christi.

Linens were present to the honoree by the guests.

On Saturday, July 17, Miss Collins was feted at a luncheon at the home of Miss DeLois Prescott, on Candelight Lane, in Houston.

A white cloth covered the two small tables. A gift from the hostess, which was a small china cigarette box, marked the place of the bride-to-be.

The eight guests were served individual chicken pies in pastry shells, fruit salad, stuffed celery and olives and hot rolls. The dessert, lemon cake topped with pineapple sherbert, was served in the living room following the luncheon. Small green napkins engraved, "Charlottee and Bob" were used.

Following the meal the girls played bridge during the afternoon.

Miss Collins and Mr. Peacock will be married on August 12 at the First Methodist Church of Cameron.

Make It Easy For Yourself

Pay Bills ByCheck

Open Your Checking Account Here, Today.

CITIZENS NATIONAL BANK
Member FDIC
Phone 188 Cameron, Texas

FOR THE CONTINUATION OF AN
Active And Dependable Record
In The State Legislature
Vote For And Re-elect
Herman Yezak
State Representative
Milam County Your Vote And Support Appreciated Robertson County
(Paid Pol. Ad.)

Coleman Round-up sale!

Get $40 TRADE-IN
or $30 TRADE-IN
$20 TRADE-IN

Regardless of condition, we will credit you with up to $40.00 trade-in value on your old heating equipment when you buy a

NEW Coleman GAS OR LP-GAS
FLOOR FURNACE

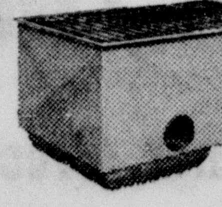

Fits in the floor – no air ducts required. Tremendous circulating power.

or a NEW Coleman GAS OR LP-GAS
WALL HEATER

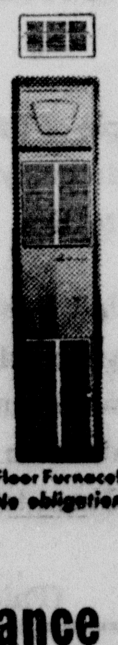

Fits in the wall out of the way. Uses no living space. No air ducts are needed. Power blower is optional.

NO DOWN PAYMENT 36 EASY FHA TERMS MONTHS TO PAY
FREE Win a Coleman Floor Furnace! Register now—No obligation

Clements Heating & Appliance
CAMERON TEXAS

VOTE FOR
Robert C. (Bob) Nelson
County Attorney
OF
Milam County
I Will Try To Be Worthy Of Your Vote
(Paid Pol. Ad.)

Herald

CLASSIFIED RATES
(15 Word Minimum)
1 Day—3c per word
2 Days—2½c per word
3 Days—2c per word
4th Day—FREE

Any erroneous reflection upon the character, standing or reputation of any persons, firm or corporation will be corrected gladly when such occurs in the columns of this newspaper and are brought to the attention of the management.

The publishers are not responsible for copy ommissions, typographical errors or any unintentional errors that may occur other than to make proper corrections after being brought to attention. Advertising is accepted on this basis only.

POLITICAL ANNOUNCEMENTS

This newspaper is authorized to announce the following candidates for the nomination for the respective offices as listed, subject to action of the Democratic Primary, July 24, 1954.

MILAM COUNTY

For Congress, 11th Dist.
W. R. (Bob) POAGE (re-election)

For Representative 56th District: Milam and Robertson Counties:
HERMAN YEZAK (re-election)
LEONARD ALLEN

For Commissioner Precinct 4:
O. P. ORGAN
J. L. SELF

For Sheriff:
CARL C. BLACK (re-election)

For County Attorney:
J. W. (JIM) MILLER
ROBERT C. (BOB) NELSON

For County Judge:
CHAS. C. SMITH, JR. (re-election)

For County Treasurer:
MRS. IDA JOHNS (re-election)

For Commissioner Precinct 1:
C. S. RANEY (re-election)
ERNEST C. FISCHER

For Commissioner Precinct 2:
W. W. (DOC) MARKHAM (re-election)
LOUIS J. RASKA

For District Clerk:
GRADY ALLEN (re-election)

For County Clerk:
HOMER NABOURS (re-election)

For Tax Assessor and Collector:
VAETER WHITE (re-election)

For County Superintendent:
HINTON H. PRUETT (re-election)

CENTRAL BUTANE COMPANY
PHONE 342 CAMERON, TEXAS
Call Us For Butane - Propane
Tanks Installed . . .
Furnished for Commercial Customers

PENNEY'S ALWAYS FIRST QUALITY
Buy and Save Plenty NOW!

JULY CLEARANCE

REDUCED TO CLEAR
SUMMER DRESSES
3.00 - 5.00 - 7.00

Reduced To Clear COTTON BLOUSES 1.50 — 2.00
Reduced To Clear COTTON SKIRTS - 3.00 -

REDUCED - MENS SUMMER PANTS 3.88 —— 4.99

Boys Denim Pants —— 66c Sizes 2 — 6
Boys Bathing Suits —— 66c Sizes 4—6—8

Boys Summer SHOES 5.00
Boys Cotton SPORT SHIRTS 1.00 Sizes 4—18

REDUCED TO CLEAR - SUMMER COTTONS 36c yd.
Sheers - Percales - Full Bolts - Reduced

Mens Blue Work Shirts 1.00
Mens Nylon Sport Shirts 1.77

CLASSIFIEDS

CARLOAD SALE
Bath Tubs - Lavatories
Commodes
For lowest prices see us and save
Galvenized pipe and
Special quantity prices on
Black Pipe
WOODSON LUMBER CO.
Phone 16 Cameron, Texas
52-tf

SEE US FOR YOUR
Complete stock On Hand
WOODSON LUMBER CO.
Phone 16, Cameron, Texas
52-tf

WHY PAY MORE?
FORD BATTERY
for your car at these low prices

3-year guarantee	$19.95
2-year guarantee	14.95
18-month guarantee	12.95
12-month guarantee	9.95

All types to fit any make and model cars and trucks.
HEFLEY - STEDMAN MOTOR CO.
30 - tf

REMODEL AND REPAIR
Your Home
Up To 36 Months To Pay
Independent Executrix of the
WOODSON LUMBER CO.
Phone 16 Cameron, Texas
52-tf

PRICES REDUCED — on Corrugated roofing iron. See us for prices and save. Woodson Lumber Company, Cameron. 49-tf.

TOMATOES, You pick them. 40c a bushel. 8 miles East of Cameron on Hanover road. Fred Hoyle. 13-4tc.

FOR SALE — Good supply of Burlap Sacks, very reasonably priced. IDEAL HATCHERY. 14-2tc.

FOR SALE — 2 bedroom house in Green addition. Also girl's bicycle. Phone 795-W. 14-tfc.

4 room house for rent or sale. West 11th street. Phone 738-J2. 14-2tp

FOR RENT — Four room house. Water, lights and gas. Call 763 or see Dr. J. S. Hubert. 13-4tc

FOR SALE
John Deer 12-A combine with motor. In ood condition. $800. Also International Harvester pickup hay press in fair shape. $300. Phone Rockdale 5533 or write C. O. Angell, Buckholts, Texas. 14-4tp.

FOR SALE — Used lumber as cheap as $25 per thousand; now wrecking. Pfeifer and Ross Halls at A & M College, College Station, Texas. See Johnny Graham on location: week days 8 a.m. to 5 p.m. Saturdays: 8 a.m. to noon. 14-2tc.

FOR SALE — Farm, 100 acres. Six miles north west of Cameron. D. C. Baggett, 3725 Avenue H, Fort Worth 5, Texas. 15-1tp.

LOST — One acetylene cylinder. If found return to W. P. Matyastik for Reward. 15-1tc.

FOR SALE — Twenty-two foot homefreezer. Practically new Kelvinator Motor. Phone 1171-J1. 15-1tc.

Notice of Board of Equalization Meeting

In obedience to an order of the Board of Equalization, regularly convened and sitting, notice is hereby given that said Board of Equalization will be in session at its regular meeting place in the Courthouse in the town of Cameron, Milam County, Texas, at 9 o'clock A. M., beginning on Monday the 2nd day of August, 1954, and from day to day thereafter, for the purpose of determining, fixing and equalizing the value of any and all taxable property situated in Milam County, Texas, until such values have finally been determined for taxable purposes for the year 1954, and any and all persons interested or having business with said Board are hereby notified to be present.

Homer Nabours, County Clerk
Milam County, Texas
Milam County,
Cameron, Texas
This 21st day of July, 1954.

FOR SALE
Lively fishing worms. Cameron Seed Co. Phone 677. 15-1tc

FOR SALE — Chihuahua puppies, cheap. Paul A. Jenkins, Minerva. Phone 3154 at Rockdale. 15-1tp

FOR SALE — Registered Duroc pigs. See Daniel Hromcik, Marak. 15-1tp.

SEARS, ROEBUCK AND COMPANY
has opening for experienced Manager of Shoe Department. Good starting salary plus commission. Employee benefits include the following:
Discounts on all purchases;
Paid vacations;
Profit Sharing;
Low rate hospitalization and insurance, and
Pleasant working conditions.
Apply in Person. Personnel Department, 102 East Central, Temple, Texas. 15-1tc.

Riding Club To Be Organized Monday

Anyone interested in organizing and joining a Riding Club is cordially invited to attend a meeting scheduled to begin at 7:30 Monday night, July 26 at the Batte-Hickman office on South Houston street.

Recent guests in the home of Mr. and Mrs. A. L. Harper were Mr. and Mrs. J. H. Hazelwood two children of Houston, Mr. and Mrs. Cardell Harper and son of Jacksonville, Mr. and Mrs. Joe Hudspeth and two daughters of Stanford, and Mr. and Mrs. Guy Harper and daughter of near Palestine.

Weekend guests of Mr. and Mrs. Joe Krall were his brothers' family, Mr. and Mrs. Leo Krall and son-in-law and daughter, Mr. and Mrs. Sylvester Kruppa and son, David of East Bernard.

GO TO CHURCH SUNDAY!

Dr. E. R. Zellner, Cameron Dentist Dies At Family Residence Thursday

Dr. Edward R. Zellner, 64, died at his family residence at 1 a.m. Thursday, July 22. He was ill only a short time prior to his death.

Dr. Zellner, well known central Texas dentist, has practiced in Cameron since 1912. He had practiced denistry in Rogers before coming to Cameron. He graduated from the Texas Dental College in Houston.

He was a native of Milam county, born in the Salem Community November 4, 1880. He was a member of the Masonic Lodge, and Methodist Church in Cameron and the Karen Shrine in Waco.

He is survived by his widow, Mrs. Mayme Zellner; two brothers, Clarence Zellner of Lubbock, Earl Zellner of San Antonio; one sister, Mrs. Harland Russell of Port Neches; two neices, Mrs. Jean Hibler and Norma Russell of Port Neches.

Funeral services were scheduled at 10 a.m. Friday, July 23 at the First Methodist Church, Cameron with Dr. Mark Magers pastor, officiating. Graveside services at Oak Hill Cemetery will be under the direction of the Masonic Lodge. Marek-Burns Funeral directors are in charge of arrangements.

Favor Of Marketing Quotas on Wheat To Be Determined

A referendum, to determine whether or not the Milam County wheat farmers favor marketing quotas on next year's wheat crop, will be held at the Milam county ASC office in Cameron Friday, July 23. The polls will open at 8 a.m. and close at 7 p.m.

Producers in the county and their wives, who have an allotment of 15 acres or more of wheat are eligible to vote in the wheat marketing quota referendum tomorrow. And all are urged to voice their opinion at the polls.

City Is Invited To Have Day At Heart O' Texas Fair, Waco

Cameron has been invited to have a special day at the Heart O' Texas Fair in Waco, Oct. 2-9.

The invitation was conveyed in a letter from R. R. Bernhausen of Riesel, president, and Othel M. Neely, Waco, executive vice president of the fair.

This city was urged to bring the outstanding Yoe high school band and other entertainment to present a program on the outdoor stage and to name a cowgirl sweetheart who will be introduced at the world's championship rodeo.

Industrial, Scooter, And Tractor Tires and Tubes Of Odd Sizes
Write Your Needs To
Central Service Co.
Box 915, Waco, Texas

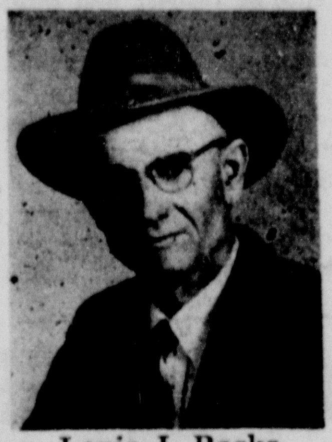

WE NEED A CHANGE!
☆ Honest
☆ Capable
☆ Dependable

Louis J. Raska
I Will Serve With And For The People
Louis J. Raska
Candidate For Commissioner Precinct 2
Paid Pol. Ad.

FEW BREWSTER

Re-elect
Few Brewster
of Bell County
To A Second Elective Term As
Associate Justice
Supreme Court of Texas
Democratic Primary July 24, 1954

We, the undersigned members of the Milam County Bar Association, hereby endorse the candidacy of Judge Few Brewster of Bell County for re-election to the Supreme Court of Texas.

W. A. MORRISON	CHARLES C. SMITH, JR.
W. C. WALLACE	JAMES. W. MILLER
DON G. HUMBLE	WILLIAM C. BLACK
EMORY B. CAMP	J. W. GARNER
H. E. GRAHAM	ROBERT C. NELSON
ROY BASKIN	LEONARD ALLEN
E. A. CAMP	ED GUNN
O. D. GRAHAM	JACK W. PRESCOTT

Drink to glowing health with Superior Dairies' MULTI-VITAMIN Fortified milk. . . . GET ALL YOUR DAILY REQUIREMENTS OF THE ESSENTIAL VITAMINS AND MINERALS IN EACH TASTY QUART OF SUPERIOR DAIRIES' MULTI-VITAMIN FORTIFIED MILK.

With Superior Dairies' delicious MULTI-VITAMIN Fortified milk . . . you can take the guess-work out of family nutrition . . . and enjoy good health by the glassful.

Superior Dairies' MULTI-VITAMIN Fortified milk is your most economical way to get ALL the essential vitamins and minerals you need each day . . . the best way to enjoy the grand taste of fresh milk . . . as you drink your vitamins and minerals. Look for the black and gold carton at your dealers.

. . . for glowing health, drink a quart of Superior Dairies' Multa-Vitamin Milk every day . . .

. . . here's what you get in one quart of Superior Dairies' Multi-Vitamin Milk

77 Drive-In THEATRE

Saturday - July 24
George Montgomery, Ellen Drew
- in -
Davy Crockett, Indian Scout
- plus -
Van Heflin - Wanda Henrix
- in -
The Golden Mask

Sun. & Mon. - July 25 — 26
Wings of The Hawk
Van Heflin - Julia Adams
in technicolor

Tues. & Wed. - July 27 — 28
GYPSY COLT
Donna Corcoran, Ward Bond
Frances Dee and Gypsy
color

Thurs. & Fri. - July 29 — 30
PARATROOPER
Alan Ladd - Leo Genn
in technicolor

Masons Honor Oxsheer Smith In Beautiful Ritualistic Ceremony

A high honor came to Oxsheer Smith this week when he was awarded the gold emblem, a fifty year service award presented by the Masonic Grand Lodge. Mr. Smith who has taken an active role in the San Andres Lodge No. 170 Ancient Free and Accepted Masonic Lodge was recognized in high esteem by his fellow members at the impressive ceremony.

The presentation was a history making event for the Cameron Lodge which followed a supper in the club rooms with the lodge packed with local and visiting Masons in a beautiful inspiring ceremony replete with rich ritualistic references. The following is an actual account of some of the impressive events of the presentation.

With a feeling of hushed reverence in the air, the Worshipful Master said in part: "Brethern, we are assembled to pay tribute of respect and esteem to a distinguished brother. From time immemorial, Freemasonery has taught a proper reverence and veneration for age. This is particularly so when years of age stand untied with years of service and when an honor is conferred upon a recipient who is both worthy and esteemed—It is therefore a source of great pride and pleasure that this Lodge has within its midst a beloved member who, for fifty years, has been a Mason—"Brother Smith fifty years ago, you assumed obligations which made lasting impressions upon your mind and have had an uplifting and spiritualizing influence upon your life and character. You now receive a recognition which comes to but few men."

The Chaplain in part: "May the light of Thy countenance shine upon him and may faith, hope, and love ever brighten his years. Take not from him Thy Holy Spirit, but grant that he may pass the remainder of his life in Thy Love, Thy Favor and Thy Glory". After presentation of gold emblem, and upon being asked to take the most prominent position in the Lodge and to make a few remarks, the honored member expressed himself; "In the evening of life with shadows casting to the East, you, representing the Great Grand Lodge of Free and Accepted Masons of Texas, have seen fit to signally honor me. I would be remiss to my inmost feelings if I did not say that, overflowing with emotion and bowed down with gratitude, I humbly give thanks; First to Almighty God for life, a long life, a privilege accorded to few — Second to my father and mother for pure blood, a sound mind, good training, a proper reverence for Deity and a belief in God—Third by the teachings of Masonry I learned the brotherhood of man and to have a proper regard for it.

I have just been asked to tell you something of Masonic history. Its origin is lost in antiquity. It came to America with the Pilgrims — The Boston Tea Party was an adjourned Masonic Lodge — The signors of the Declaration of Independence could have opened a Masonic Third Degree Lodge by only asking four to step out — Both actions were treason if they lost the war—won, They were heroes—As one upon signing remarked "We hang together or we hang separately."

(Holding aloft a framed picture) "In obediance to a request of my brother, H. F. Smith, who secured this picture from the J. B. Wolf Family and had it framed, I present San Andres Lodge No. 170 with this picture of our Masonic Ancestors taken more than 80 years ago at the East end of the former Masonic and Baptist Church Building located on the lot where the fire station and adjoining brick building now stands. This one-half acre was given by W. W. Oxsheer to the Masonic Lodge and the Baptist Church. He was not a member of either body. When the lot was sold, one-half went into the then New Baptist Church and one-half into this Masonic Temple. The roll call of the Masons pictured is a roster of Cameron early great. The giver of our high school is there. He and all were great and honored in their professions and various walks of life. Long departed, of them I gratefully quote:

"The record of a generous life runs like a vine around the memory of our dead and each unselfish act is now a perfumed flower," The "Perfumed Flower" of these generous lives is the San Andres Lodge No. 170 A. F. & A. M. we have today.

"We ascribe to a faith that men live after death and that these take cognizance of the happenings on this earth." Tonight we like to think that these and all our Great Masonic Ancestors, whose moulding remains are resting yonder green hills awaiting the morning of that Great Day when our Great Grand Master of the Universe shall open His Lodge and call all good workmen to labor anew, are with us in this room. It was from their trembling hands that we received in trust the working tools and principles of Free Masonery.

Will you join in reporting to them "We have been faithful to the trust?"

FHA Supervisor Reports Efficiency In Farm Operations

Farm families in Milam & Burleson counties have made good use of Farmers Home Administration credit and services this past year and have stepped up the efficiency of their farming operations, Roy M. Wright, County FHA Supervisor said this week.

Additional funds have been made available, Wright added, to lend through the next year to farmers to operate, buy, enlarge, or improve farms.

Much of the money loaned in the two counties during the past 12 months has been to veterans and other young farm families who are establishing better farm setups. Their greatest needs were for adequate credit and some help in developing sound systems of farming and adopting efficient farm management practices. No loans were made to farmers who were able to obtain financing on the terms they needed from other local lenders.

A total of $97,805.00 was loaned in the two-county unit for feed, and seed, that farm families needed to make better use of equipment, livestock, fertilizer, their land and labor resources.

Direct loans from appropriated funds for Farm ownership and housing loans amounted to $48,045.00 making a total loaned of $145,850.00 during the past fiscal year.

The county office of the Farmers Home Administration serving Milam County is located in the Henderson Building, Cameron, Texas.

Bartlett Electric Cooperative Annual Meeting July 27

The Bartlett Electric Company will hold its Annual Membership Meeting at the Bartlett Football Field on July 27, 1954, with registration beginning at 6:00 p. m. and the business session starting at 8:00 p.m.

The purpose of the business meeting is to elect nine Directors to direct the Cooperative's affairs for the ensuing year, and to attend to any and all business that might come before the meeting.

Principal speaker for the occasion will be Dave Shanks, editor of the "Rueben's Half Acre" column in the "Austin Statesman", Austin, who will be introduced by Fred Blair of the Blair-Gillespie Company of Bartlett.

The invocation will be given by Rev. Walter C. Probst, pastor of the St. John's Lutheran Church of Bartlett and the welcome address will be given by Leroy Cowan, Manager of the Mutual Lumber Company and President of the Bartlett Lions Club.

Randolph Poteet, Coach of the Bartlett High School, will be in charge of the concession stand and all proceeds will go to the Bartlett High School Athletic Fund.

Music will be furnished by George, Jr. and David Sypert of Rogers.

Members of the Cooperative, their families, and friends are urged to attend.

THURSDAY & FRIDAY — JULY 29 - 30
Cameron
PHONE 24

SUNDAY & MONDAY — JULY 25 - 26
Cameron
PHONE 24

Cameron Theatre

SATURDAY — JULY 24
BOWERY BOYS MEET THE MONSTERS

SUNDAY & MONDAY — JULY 25 — 26
THE LONG WAIT
Anthony Quinn - Peggy Castle

TUESDAY — WEDNESDAY — JULY 27 — 28
PLAY GIRL
Shelly Winters - Berry Sullivan

THURSDAY & FRIDAY — JULY 29 — 30
ACT OF LOVE
Kirk Douglas - Dany Robin

Milam Theatre

FRIDAY & SATURDAY — JULY 23 — 24
SANTA FE STAMPEDE

SUNDAY — JULY 25
HIGH LONESOME

It's Trading Time

Now is the time to
Trade In Your Old Living Room Suite
on a beautiful two-piece
KROEHLER Living Room Suite

Priced At ---------------- **$199.95**
For Your Old Suite We Give You -------- **40.00**
Suite Costs You Only 159.95
Let your old suite make the downpayment. Pay only $1.80 weekly

GREEN FURNITURE CO.
Northside Courthouse Square — Cameron, Texas

Follow The Age-Old Tradition

Of Electing A Public Servant To His

Second Term In Office

Vote For And Re-elect

Jim Miller

COUNTY ATTORNEY

Milam County

Your Vote And Support Appreciated

(Paid For By Friends Of Jim Miller)